EXTRA Oakland Tribune. EXTRA

VOL. LXV. OAKLAND, CALIFORNIA, SUNDAY EVENING, APRIL 29 1906, NO. 60

FIRES AT A ROBBER

GREAT PLANS FOR NEW SAN FRANCISCO

TRIED TO ROB THE MUSEUM

SAN FRANCISCO. April 29.—An attempt to rob the Golden Gate Park Museum last night was frustrated by a sentry who shot five times at a robber at close range but failed to bring his man down.

The building is in a badly wrecked condition and has had a special guard of the Fourteenth Infantry stationed about it at night.

Patrolman Phil Herring of the regular police force has guarded the place during the day time.

In going his rounds last night Private M. Denny, one of the sentries, surprised a man about 2 o'clock this morning at the rear of the building as he was in the act of trying to climb over the wall where it was broken down by the earthquake and thus gain access to the upper story of the building.

As the sentry came around the building the man dropped to the ground and started to run away. Denny shouted to the man to halt and at the same time put a ball cartridge into the barrel of his rifle, which was unloaded. As his command was unheeded by the man he fired and reloading fired again and again as long as the man could be distinguished by him. This morning a careful search was made by Corporal T. W. Dailey of the surrounding shrubbery to see if it was possible that the man might have been wounded and hidden himself. No signs of blood could be discovered, however, although the marks of the bullets could plainly be seen where they had torn up the pathway and cut through the trees.

According to Denny's statement the robber left the path he was running along when he fired the first shot and went into the shrubbery and he only had the crackling of the bushes to guide his aim after the first shot. He says that when he first saw the robber he was not twenty feet from him.

No one stays in the building at night, and had the robber effected an entrance he would have been able to help himself to the most valued relics there and could have let himself out of the building by one of the entrances. The windows of the building are all heavily barred, but the earthquake damaged the walls to such an extent that they offer little protection from robbers or the elements to the valuable works of art in certain portions of the building, and it is the knowledge of this that is believed excited the cupidity of some miscreant.

DR. DEVINE TELLS OF THE SUPPLIES

SAN FRANCISCO, April 29.—Special representative of the Red Cross Society, Dr. Edward T. Devine, this morning sent the following dispatch in regard to the supplies received and needed and this and 4 steamerloads subsistence stores, 1570 for the relief of the suffering:

"To the Red Cross, War Department, Wash., D. C.: Have now tabulation from Quartermaster Devoe of supplies en route or ordered and have been received to April 28th, and shows on whole remarkable discriminating and intelligent purchases.

"Supplies received: Sixteen hundred tents and 25 carloads of tentage; 5 carloads stoves; 1850 stovepipes-joints; 28 carloads forage; 3 carloads and 250,000 feet of lumber, 150 tons of lime, 170 tons of medical supplies, 2 carloads of acids and chemicals, 7 carloads wood, 241 cars and 4 steamloads subsistence stores, 1570 tons of flour, 5 cars fresh meat, 185 cars miscellaneous stores, 1 car of oranges, 5 cars of clothing and dry goods, 2 cars of sales stores, camp outfit from Los Angeles of 23 cars.

"The following is a tabulation of relief supplies en route or ordered: Eight cars tentage, 9 cars and one steamerload medical supplies, 3 cars closets and urinal troughs, 21 cars blankets, 2 cars telegraph and telephone supplies, 13 cars of lumber, 7 cars of odorless ex-tank wagons, 18 cars subsistence stores, 7 cars 1678 barrels of flour, 7500 pounds of coffee, 3500 pounds of tobacco, 600 boxes of chocolate, 2 cars of ice, 32 cars and 160 tons miscellaneous supplies.

"Have now ample supply of tents and men's shoes.

"(Signed) EDWARD T. DEVINE, "Special Representative."

LIBRARIES ARE SAVED FROM THE FLAMES

Private and public libraries containing an aggregate of about 1,000,000 volumes, valued at $3,000,000, were destroyed by the recent fire in San Francisco.

The public libraries embraced the following:

The old Mercantile Library, the Mechanics' Institute, the Pioneer, the Public Library, the Bohemian Club, the B'nai B'rith, the French, German and other societies, the San Francisco Law Library, and the library of the Supreme Court. Most of the large office buildings in the city contained large and valuable private law libraries.

Among the libraries saved are the Bancroft Library, located at 26th and Valencia streets, owned by the University of California; the following branches of the Free Public Library: Mission branch, at 2664 Mission street, near Noe, containing 9000 volumes; the 7500 books of the McCreary branch, on Sixteenth, near Noe; the 3000 books of the Richmond branch, at 264 Fifth avenue, and the 7500 books of the Fillmore branch at 2435 Sacramento street; one section of the Sutro Library stored in Montgomery block, between Merchant and Washington streets, which was damaged by earthquake, but escaped the ravages of the conflagration, from which it was largely protected by the saving of the Appraisers building and the block bounded by Sansome, Montgomery, Washington and Jackson streets. Only that portion of the Sutro library stored on Battery street, between Bush and Pine streets, was totally destroyed.

THIS PICTURE SHOWS RUSSIAN HILL AND THE HOMES WHICH ESCAPED THE FLAMES.

BUILDINGS INTACT IN BURNED DISTRICT OF SAN FRANCISCO

Here is a list of buildings remaining intact within the burned district of San Francisco:

Atlantic Free Warehouse	Broadway and Battery street
Gibraltar Warehouse	Filbert and Sansome streets
Pioneer Warehouse	Filbert and Battery streets
Battery-Street Warehouse	Filbert and Battery streets
Italian-Swiss Colony Warehouse	Battery and Greenwich streets
Greenwich United States Bonded Warehouse	Battery and Greenwich streets
Seawall Bonded Warehouse	Sansome and Lombard streets
Merchants' Cold Storage Warehouse	Sansome and Lombard streets
North Point Warehouse	Sansome and Chestnut streets
Frank's Warehouse	Greenwich and Lombard streets
Folger's Coffee Building	Howard and Spear streets
California Electric Building	Folsom st., bet. Second and Third
United States Branch Mint	Fifth and Mission streets
New Postoffice	Mission and Seventh streets
South End Free Warehouse	Second and Townsend streets
South End Bonded Warehouse	Townsend and Japan streets
King-Street Free Warehouse	King st., bet. Second and Third
Pacific Oil and Lead Works	King st., bet. Second and Third
Folsom-Street Warehouse	Folsom street, near Beale
Mutual Electric Light Plant	Folsom and Spear streets
Risdon Iron Works shops	Folsom and Steuart streets
California Casket Company	Mission st., bet. Fifth and Sixth

GENERAL GREELY WILL NOT FEED MEN WHO CAN WORK

SAN FRANCISCO, April 29.—"The healthy beggar is not to be cultivated nor fed at the expense of charity," was the way Major-General Greely expressed himself to a TRIBUNE man at Fort Mason this morning relative to certain action about to be taken by him in regard to the distribution of supplies. While yesterday he sent a message to Mayor Schmitz and Governor Pardee, asking the civil authorities to take over the work now being done by the army, he has, at the urgent request of them both and Dr. Edward T. Devine, consented to continue the work now being done by him.

But if he goes on with the work the long lines of able-bodied men now seen in line waiting for rations will soon disappear. And in talking about this, said:

"I shall fix a date in the near future when no more food will be given to any but women and children. The giving away of meals, such as few of these people have ever been accustomed to, must stop. The expense of this charity is enormous, and if it is kept up in the way it is now being conducted, the funds will soon be dissipated.

"Why, at a free restaurant near here a few days ago the bill of fare at breakfast was coffee with milk and sugar, corn bread with butter, hot cakes and ham, and when one man asked for eggs the person in charge very apologetically replied that the eggs were all gone.

"I do not know that I shall be much of a favorite with the people by the course of action that I am now mapping out, but I believe that such charity is misapplied. Out of a line of 400 waiting for a free meal the other day a contractor could get but four men to go to work at $2 a day and found. This sort of thing must stop where I have anything to say about it. The men must go to work. If not at their regular employment then at some other. To allow people to feed and fatten without work would only do the greatest harm in the long run.

"I worked until midnight on a rough plan and shall take action in a few days, and after that charity will only go to the absolutely helpless and those in need."

CARE FOR DESTITUTE

SAN FRANCISCO, April 29.—The work of caring for the destitute of Russian Hill and North Beach is being rushed forward at Lobos square, which is bounded by Webster, Buchanan, Chestnut and Francisco streets. Here the military is building rough board cottages and a commissary. It is expected that homes will be made here to accommodate 5000 people.

Sergeant Sill of the regular police has the square in his charge, and, with three policemen to aid him and such assistance as he needs from the military, is getting order out of the chaos that has existed there. A donkey engine has been impressed for the pumping of water, and a large number of Italian ovens have been built and are now baking 300 loaves of bread a day. The families have all been registered and alphabetically arranged. There is an emergency hospital, over which Dr. George Casserly of the U. S. army and Dr. I. S. Collins have presided and given free attention to all who have applied. Sergeant Sill has his headquarters in a tent there, and what was intended as a pleasure ground for the people of that neighborhood has become their temporary home.

SERVICES IN OPEN AIR

SAN FRANCISCO, April 29.—Services were held today in the yard of St. Dominick's Church beside the ruins of the church rendered untenable by the earthquake. The people gathered there and were seated out in the open air on benches and listened with devout attention to the fervent words of the divine directing their thoughts to matters pertaining to the world to come.

MAYOR SCHMITZ ON REBUILDING

SA FRANCISCO, April 29.—Ten days after the fire San Francisco has buried her dead, cared for the injured, housed the homeless, fed the hungry and commenced again her business career. Save for the grim wals that cover fiften square miles of territory, there is nothing to suggest that a great fire took place.

The work of rebuilding has a good nucleus in several of the modern architectural leviathans which are still standing. The *Call* building, the Rialto, the James Flood building, the United States Mint, the Appraisers' building, the First Market Street Bank, the Columbus Bank, the Hibernia Bank, the Monadnock, the California Casket Company, the St. Francis, the Fairmont, the new *Chronicle*, and the Newman & Levison building can all be repaired at a comparitively small cost. Around these triumphs of modern construction will arise a hundred other buildings equally grand. Aside from the fact that these buildings wil form a nucleus for rebuilding of the city there is a small cluster of factories and foundries south of Howard street which were not injured at all and are in full blast. Much structural steel, it is said, for rebuilding can be produced in San Francisco itself.

Despite the fact that today was Sunday there were thousands of laborers at work, preparing the way for thousands of others who will be given employment during the months that are to come.

Says Mayor Schmitz: "I have hopes that the actual work of rebuilding will be begun in two weeks. In the meantime most of our energy will be directed toward making it possible for the army of workers to be properly fed and housed. This will be attended to in a few days and then the real work will begin."

HEALTH CONDITIONS ARE EXCELLENT

SAN FRANCISCO, April 29.—The Board of Health is establishing free drug stores throughout the city. To every eight blocks of the unburned portion of the city there will be one free dispensary. Chloride of lime and other disinfectants will be distributed here gratis. Each district will be looked after by a deputy of the board, who will make a daily report to the chief sanitary inspector.

Thus far the health of the people has been better if anything than before the fire. There has only been one case of diphtheria and one case of scarlet fever reported. There is no smallpox and there seems to be no possibility that there will be an epidemic.

BANKS OVERLOADED WITH MONEY

The Oakland Bankers' Executive Committee met yesterday afternoon, but no business of importance was transacted.

"Oakland banks," said a leading banker, "are actually overloaded with money. Under ordinary conditions, $1,500,000 of coin meets the current wants of the city, and since the disaster to San Francisco over $2,000,000 has been received from outside sources, Oakland is, therefore, on velvet, financially speaking."

LOOKING UP MARKET STREET, IN SAN FRANCISCO, FROM FEERY BUILD'G.

ROBBERS IN CHURCHES

SAN FRANCISCO, April 29.—Owing to the fact that looters or robbers attempted last night to enter several churches, including St. Ignatius, special guards will be placed at the various edifices which fell prey to the fire. There are seventeen churches in all.

Thus far the religious institutions have been free from marauders and looters.

It is thought that with special guards there will be no repetition of the occurrences of last night.

NEW CITY HALL, AS SEEN FROM FULTON STREET, IN SAN FRANCISCO.

FINDS LITTLE WAIF OF THE GREAT FIRE

Another waif of the panic following the destruction of San Francisco, a boy less than 3 years of age, was found this morning at the City wharf, at the foot of Franklin street, by Special Police Officer Frank Downey, who took the little wanderer to the police station, where he was turned over to the care of the matron, pending the discovery of relatives or friends. The child was clothed in a blue blouse and brown check knee pants, and wore a blue sailor hat.

The little waif is apparently the child of Italian or Portuguese parents, and gave no indication of understanding anything that was said to him in English. Owing to his tender years, he was unable to talk even in the language of his parents. Special Officer Downey found the child wandering unprotected on the wharf, and, after a fruitless search for his parents or relatives, took him to the Police station.

Several hours later Rafael Prada, the father of the child, who was driven from his home on Pacific street, in San Francisco, by the fire, called at the Police station and recovered his child, for whom he had been searching the city. Prada related a pitiful story of suffering in the horror following the earthquake, informing the police that he had lost everything he possessed in the flames. His wife is now in the hospital, suffering from injuries received when the building in which the Pradas lived was torn to pieces by the shock.

The child had wandered away from the temporary home of his father on Third street while the father was caring for the family in the absence of the injured mother.

REUNION CAMP

Nestled among the hills at Beulah Park is the Hearst Reunion Camp, and the guiding spirit in the happy little vale is Staff Captain Wm. I. Day, of the Salvation Army.

"Yes," he said this morning, "we hope to do a great work here in the camp. Already we have had letters of inquiry from all over the state about missing children.

"Little Alma Jacobsen has been restored to her parents, and her father was so happy when he found her here that we could not persuade him to stay to dinner. He hurried away to his wife with the lost baby.

"It is distressing," he continued, "to meet the scores of anxious parents who are daily inquiring here, and have to send them away without news of their lost ones. In a few days, however, we will have them all here; the strayed and lost will be found and concentrated here, and many a parent will be saved a weary search."

The camp at Beulah Park is primarily for children, with or without their parents. At the gate this morning a tiny child shyly offered me a bunch of wild flowers.

"What is your name?" I asked.

"Daisy," she replied.

The Salvation Army girl walking beside me said with severity: "The children did not come to meeting yesterday until very late, and when I asked them where they had been they said: 'Why, picking flowers for you.' What could I say?" she asked.

There are flowers everywhere on the hills about this camp, and air and sunshine for the little homeless ones.

The Chinese have separate quarters, girls held bowls in their chubby hands. up MuCS- ⅓ cw⅝reE,w shrdlu cmfwp yl

As the days go on it will be found that the work of reunion at this camp will be more productive of happiness than any other branch of the relief work.

WEST BERKELEY BANK.

BERKELEY, April 29.—The officials of the West Berkeley Bank, which was damaged by the earthquake, announced yesterday that the work on repairing the building would commence in a few days. Since the fire in San Francisco the workmen about the town have been serving the different relief committees but now they are ready to begin work. The work on the demolished building will be rushed to completion. Until the new fixtures which have been ordered are put in the bank will transact business at offices temporarily installed in the old structure.

The damage done will not exceed $800. At the meeting of the directors last night the cashier was ordered to communicate with the builder and demand that the work of repairing be finished at once.

CATHOLICS TO REBUILD

SAN FRANCISCO, April 29.—The Catholic church sustained the heaviest loss of any religious corporation in this city. In all seventeen handsome religious edifices were destroyed partially by earthquake and more fully by fire.

Archbishop Riordan announces that plans for rebuilding all of the churches are being matured, and that the Catholics of San Francisco will have better places of worship than before. Aid is being sought in various cities throughout the United States.

Archbishop Riordan expresses his complete faith in the future of the city.

REPLIES REGARDING THE EXTRA SESSION

The following additional replies have been received regarding the extra session:

FIRST DISTRICT.

EUREKA—Although no longer a member of the Senate, I believe the Legislature should convene at once. There is much work to be done in the place to thresh out and to determine what should be done, lies in the Legislature itself. I have confidence that body will be able to meet and deal with all problems that arrive.

P. H. SELVAGE.

FIRST DISTRICT.

HARNBROOK—* * * I am opposed to a special session, if we are to convene just to see what we can do for San Francisco. Hasty legislation is dangerous no matter what the subject may be. If the work to be done is carefully outlined, and it looks as though such legislation will be for the benefit of San Francisco, count me in. But let there be no "frenzied" legislation and nothing aside from a money appropriation on the ground of smypathy. If there shall be an extra session of the Legislature, its every act must be on business principles and done in such a manner as will stand rigid investigation and meet the approval of the generation to follow us which will have to foot the bills. Don't get in too much of a hurry. Let the press and public know on what lines legislation is proposed, and if they approve, I shall be pleased to do their bidding.

J. L. COYLE.

SIXTH DISTRICT.

UKIAH—I agree that a special session of the Legislature should be called. There is much that should be done when we get together. * * * It is first necessary that our needs be fully understood that we may determine just what subjects require action by the Legislature. I think, too, that great care should be exercised in formulating the call, and the body assembled as soon as the members can be brought to Sacramento.

W. D. HELD.

FIFTY-EIGHTH DISTRICT.

SAN JUAN—While I see the necessity of an extra session, I think the Governor and others most interested, should be given an opportunity to go over the ground carefully and have the work of the Legislature clearly outlined before it is called. This will save the state great expense and bring the length of the session under a week's time. The assistance we are receiving comes from parties only glad to repay past favors.

JAMES SLAVEN.

SEVENTY-FOURTH DISTRICT.

LOS ANGELES—My impression is that an extra session should be called.

FREDERICK W. HOUSER.

SLACKENING TIDE OF IMMIGRATION

Immigration into the United States, while still very heavy, shows some indication of falling behind the record figures of the past calendar year. The arrivals during January numbered 61,137, or some 5000 less than in the month last year. This seems to be due less to any shrinkage in the demand for labor in the United States than to a lightening of pressure from behind. For it appears that emigration from Russia in this direction is responsible for the whole loss—the arrivals from that country having been 10,868 last month, as compared with 15,743 a year ago.—Springfield Republican.

FED HAY TO GEESE.

A Butler county farmer hired an Irishman, just over, to work on his place. The farmer noticed that Pat fed hay to the geese. "And did the geese eat the hay?" the farmer asked. "No," replied Pat, "but they were all talking about it when I came away."—Kansas City Journal.

MAKES A DIFFERENCE.

"What is the sign when a man stumbles going upstairs?"

"Sliding or midnight."

WORKMEN TO BUILD

The general feeling of confidence in the future of San Francisco was manifested last night, when the Board of Directors of the Grand Lodge of the Ancient Order of United Workmen appointed a committee to at once select a site, and commence the erection of a suitable building for the accommodation of the Grand Lodge of California, and the subordinate lodges of San Francisco. The members of the committee are Grand Foreman, W. J. Petersen; Grand Recorder, C. T. Spencer, and Grand Receiver, Samuel Booth.

This committee will at once proceed to select and secure a site for the new building for the headquarters of the Grand Lodge, and as soon as a lot is purchased, plans will be drawn for the building, which will be erected with the least possible delay compatible with first-class construction. Grand Master W. H. Savage is now in San Francisco supervising the relief work of the order, and he will co-operate with the members of the committee in the selection of the site and the construction of the new home of the Grand Lodge.

All the relief work of the A. O. U. W. was last night placed in charge of Grand Master Savage, J. J. O'Toole, Samuel Booth and W. J. Petersen, with power to take any steps necessary for the relief of members of the order who have suffered in the destruction of San Francisco. J. A. C. Macdonald is chairman of the board of relief of this city, which has been doing splendid work in caring for those members who have lost everything in the general calamity.

The board of corporate directors last night received a number of dispatches from other grand jurisdictions of the United States, offering all the aid necessary to the members of the Grand Lodge of California in its time of need. Funds in plenty are assured for the relief work of the order.

PROMINENT CHURCH WORKER IS NO MORE

BERKELEY, April 29.—Mrs. Catherine H. McDonald, for the past thirty years a resident of Berkeley, died Friday night at her home on Chapel street. The deceased and her husband, the late George McDonald, were the two organizers of the First Presbyterian Church of this city, and for the past twenty years she has been an active worker in all the church affairs.

Mrs. McDonald was born in Halifax, Nova Scotia, in 1821. The funeral will be held from the First Presbyterian Church. Interment in the Mountain View Cemetery.

FIRE DISCOVERED JUST IN TIME

An entire block of wooden buildings, on Broadway, between Seventh and Eighth streets, narrowly escaped destruction this morning in a fire which broke out in the basement of the New York Tea Company's store at 559 Broadway. A large stock of canned goods, tea and coffee, which was stored in the basement, was badly damaged by smoke and water, the damage amounting to about $2000.

The fire was discovered just in time, for had it burned but a few minutes longer it would have broken through the floor and a disastrous conflagration would have resulted. Gus Hill, the proprietor of the store, said this morning that his loss was fully covered by insurance.

PLANS FOR A WATER SUPPLY

SAN FRANCISCO, April 29.—Park Commissioner William Metson has granted the Spring Valley Water Company permission for one year to occupy a portion of Golden Gate Park to facilitate the reconstruction of the water plant. It was expressly stipulated that the water company should move its plant from the park on sixty days notice. A reservoir will be constructed.

It is probable that several of the hills of San Francisco which have the greatest eminence, instead of being crowned with a park, will have a reservoir. This is the recommendation of Engineer Schussler, and will be taken up by the appropriate committee.

HEARST'S SOLICITUDE FOR OAKLAND

The following telegram has been received by Mayor Mott:

"NEW YORK, April 28.—What is the exact condition of your city?

"W. R. HEARST."

To this inquiry, the following response was forwarded:

"OAKLAND, April 29.—W. R. Hearst—New York, N. Y.: Message just received. This city has been and is caring for about one-fourth of the population of San Francisco.

"Up to the present everyone has been provided for.

"Conditions rapidly becoming normal.

"No epidemic.

"FRANK K. MOTT."

MISSING PEOPLE.

The Southern Pacific General Passenger Department, Ferry building, has received inquiries concerning the safety of the following persons. Anyone having information about the persons named below, kindly send same to the general passenger office Southern Pacific, Ferry building:

A. L. Snow, employe Wells-Fargo Company, resided at 1362 Mission street; Philip Ames, employe Hibernia Bank, resided at 929 Grove street; Lindsay Abbott, employe auditing department Southern Pacific Company; George Ehret and wife, living at St. Francis Hotel April 18th; Orlando C. Brunner, resided at the Colonade Hotel, 319 Eddy street; Captain Pat Maguire and family, resided at Hotel Pendleton; Mrs. Paul Carroll and son, W. J. Carroll, 167 Leavenworth street; J. A. Perkins and wife, 832 Turk street; Meyer Firth, resided at 1473 Washington street; H. F. Stout, clerk Wakeles', Sutter and Polk streets; W. J. Stencham and family, resided at Maryland Hotel; Miss Laura Stone and Miss Belle Stone, resided on Leavenworth street; Mrs. Linikin, Mrs. Sperry, Mrs. Finnegan.

W. F. Linton—Please write Neal Bassity, Pleasanton, Cal.

Information concerning the whereabouts of Mrs. S. G. Bonham of 239 Geary street; also Mrs. Patrick Keenan, 3668 Folsom street, San Francisco. Will be greatly appreciated by Miss E. Crepin, Glen Ellen, Cal.

Robert Lloyd, director of music of Ebell Society and Mr. and Mrs. John Madden and family are safe at 1016 Golden Gate avenue, San Francisco.

Charles P. Harrman, 542 Noe street, 'Frisco—Wire Toledo "Blade" (collect) if all right.

Anybody who can furnish information as to the whereabouts of Carrie and Alice Avery, from Puyallup, Wash., and were in San Francisco at the time of the earthquake, please address F. W., 605 Seventeenth street, Oakland, Cal.

Charles Tipper of Tipper Gardens is alive and wants any of his San Francisco friends to make their home there. H. Q.

LANDFIELD HAD TO WORK.

BERKELEY, April 29.—The local four hundred are having a good laugh at the plight that popular Jerry Landfield, of the history department of the University, was in a few days ago in San Francisco. Jerry was a favorite with San Francisco society and attended all the dinners and dances of Grosvenor and other social leaders in the metropolis. But the jovial instructor happened to wander down Market street, when he was spied by a couple of soldiers, and they gently reminded him with the butts of their guns that he would be of better use piling up bricks than wandering around the fire-stricken city seeing the sights. The arguments of the guns prevailed, and taking off his suede gloves, Jerry got extremely busy helping to build the greater San Francisco.

CAN CARE FOR MORE

SAN FRANCISCO, April 29.—Chief of Police Dinan announced this morning that the Foresters of Oakland had sent word to him that accommodations for 1000 additional refugees were ready. The quarters of the Oakland Foresters are in the Piedmont skating rink. All those in need of homes temporarily, or families without shelter, can secure assistance either by applying at police headquarters or directly to the Foresters.

There are 2000 now being cared for by the order.

DR. STINSON'S BODY IS SENT TO CANADA

SAN FRANCISCO, April 29.—The remains of Dr. J. C. Stinson, a dentist, who was killed by the falling of bricks at the California Hotel, were forwarded to his home in Canada this morning.

He was 33 years of age and enjoyed an extensive practice.

A fractured skull was the cause of death.

SPEAKERS FOR THE MEETING.

BERKELEY, April 29.—The speakers for the last University meeting, which will be held about the middle of May, have been announced. Following the custom of former years, this meeting will be in the hands of the members of the graduating class and will be addressed by the following women: Miss Phoebe M. Binney, president of the Associated women students; Gladys F. Meyer, editor of the Woman's Day Pelican; Sue A. Ross and Helen Parker.

The men who will speak are P. N. Gray, president of Associated Students; R. H. Elliott, captain of the 'varsity football team; W. R. DeLeon, yell leader; H. L. Stoddard, former manager of the Californian; B. S. Norton, managing editor of the 1906 class Blue and Gold; A. J. Coogan, president of the 1906 Junior class; Ira Wheeler, the 'varsity track man; H. W. Beecher, editor of the Journal of Technology; F. P. Griffiths, of the university debating team, and W. J. Cooper, president of the Senior class. R. H. Merritt, the newly elected president of the Associated Students for next year, will also speak.

MUSIC AT THE U. C.

BERKELEY, April 29.—After having postponed the last half hour of music scheduled for last Sunday, the university is giving this afternoon at the Greek Theater a musicale by the vested choir of St. Mark's Episcopal Church of Berkeley. The program follows:

(1) Processional, J. B. Calkin; (2) Christ our Passover, Shilling; (3) solo from Elijah, Mendelssohn, Mr. Whitney Palache; (4) The King of Love, Shelley; (5) O Lord, Our Governor, Henry Gadsby; (6) Recessional, Sydenham.

Roscoe Warren Lucy is the organist and choirmaster and Whitney Palache the soloist.

GETTING WATER

SAN FRANCISCO, April 29.—W. J. Bartnett, president of the Western Pacific Railroad, has supplied the San Francisco Fire Department with all the necessary chemicals for the operation of the chemical engines. This is very important, as there is no available water to fight a fire with and the chemical engines must be depended upon to do the work in event of a blaze breaking out.

Engineer Schussler, of the Spring Valley Water Co., believes that in twenty-four hours more the reservoirs will be sufficiently full to permit the use of water for fire purposes. All water connections have been severed through the unburned district with the exception of four in each block. This was done at the instance of Mayor Schmitz to assist the water company. This condition will prevail for three days, at which time the houses will be again connected with the water supply.

PETTY THEFTS REPORTED.

BERKELEY, April 29.—A few of the Barbary Coast habitues, who have found their way to Berkeley on account of the fire, are leading the vocation of petty thieves and pickpockets. The refugees are the sufferers by the work of thieves in their camp and already three cases have been reported to the police.

S. L. Kerns, of San Francisco, reported that he lost an overcoat valued at ten dollars which he left in the Y. M. C. A. building. R. A. Moyer, another refugee, was also a loser. He was relieved of $2.50 in cash while he was outside the same building. W. Schnoor, of 1009 Felton street, was on his way to Berkeley when a pickpocket secured $2.75 which he had in his leather purse.

POOR LITTLE PENGUINS.

An antarctic explorer writes: "I think the penguin chicks hate their parents and when one watches the proceedings in a rookery it strikes one as not surprising. In the first place, there is about one chick to ten or twelve adults, and each adult has an overpowering desire to sit on something. Both males and females want to nurse and the result is that, when a chicken finds himself alone, there is a rush on the part of a dozen unemployed to seize him.

"Naturally he runs away and dodges here and there till a huge 'emperor' falls on him and then begins a regular football scrimmage, in which each tries to hustle the other off, and the end is too often disastrous to the chick. Sometimes he falls into a crack in the ice and stays there, to be frozen, while the parents squabble at the top.

"Sometimes, rather than be nursed, I have seen him crawl in under an ice ledge and remain there, where the old ones could not reach him. I think it is not an exaggeration to say that of the 77 per cent that die no less than half are killed by kindness."

CHINESE NOW AT PRESIDIO

SAN FRANCISCO, April 29.—Temporary Chinatown has been located on the military reservation at the Presidio. The residents in the vicinity of the Presidio golf links, where the temporary quarters were first to have been located, entered a vigorous protest through Attorney Charles S. Wheeler, a member of the General Committee. He conferred with General Greely and had orders issued designating the reservation as the camp for the Chinese.

As the camp will be under military supervision the best of sanitary conditions will prevail. The Chinese Consul is satisfied with the site of the temporar quarters.

"BUSHIDO" AND BUSINESS.

By night or by day, whenever an order is incourse of execution for the Japanese government, there in the workshop is the representative of Japan, supervising, testing, rejecting all that is not above the slightest suspicion of defect or flaw. When relieved by his colleague he does not rush out like a schoolboy from school, as if relieved from an irksome task. The twain observe together until the new-comer has picked up the threads and can apply himself as minutely as his predecessor to the details of the business. Indefatigueable and incorruptible, working heart and mind for the honor of Japan, these watchdogs of the Mikado have contributed, unseen but effectively, to the overwhelming triumph of their country. Bushido and business aptitude are an unconquerable combination.—London Outlook.

NEW SCRAP BOOK.

Jenks—Do you keep a scrap book?

Housekeep—Oh, yes! We do at home. My wife has an account book for household expenses, and we scrap over that constantly.—Philadelphia Ledger.

FOUR BODIES ARE RECOVERED

SAN FRANCISCO, April 29.—Coroner Walsh and his deputies recovered four bodies from the ruins yesterday.

One was a Japanese, found at the corner of Post and Grant avenues, and was a Chinese.

An unknown white man was found on the Harrison-street dock.

The remains of Charles Converse were found at his home, 888 Howard street.

Harry Brady, aged 35 years, died yesterday at the Central Emergency Hospital of a hemorrhage of the brain.

STRANGE BEDFELLOW.

The strangest conjecture of opposites thus far developed in the United States senate was when, in the same debate and on the same day, Tillman of South Carolina declared that "railroad devilment" cannot be stopped till we compel some millionaire railway operator to wear criminal stripes in jail and Lodge of Massachusetts proclaimed that we never should have repealed the provision for punishing railway evasions of rate regulation with imprisonment, since the offenders care nothing for fines which they can make the companies pay. Is this a new case of the lion and the lamb couching together? And if so which is the lion?—Chicago Chronicle.

WOKE UP POOR.

"You say you were very rich at one time?"

"Yes; and not long ago, either."

Indeed? And what was responsible for the loss of your fortune?"

"My alarm clock."—Philadelphia Press.

WHAT THEY WANT.

The Senate has its troubles, too;
That body of renown.
Now wishes to be written up
Instead of written down.
—Puck.

CARMAN'S COLUMN

CAN YOU READ THE SIGNS?

IF SO—

YOU CAN MAKE A FORTUNE

HOW

Fortunes are made in Real Estate, Transportation and Banking—

THE DESTRUCTION OF SAN FRANCISCO IS THE ANSWER.

I CAN and will handle some of the real estate, to the advantage of all concerned. If you have any land or buildings in the bay cities, or anywhere, to sell, rent or exchange, see me.

If you wish to buy, rent, or exchange property, see me.

I will build a house in one day for $151 or a bigger one in one week for $400—proof against fire, weather, vermin and—cyclone.

This is the Time for the Man Who Can Do.

SEE ME ANYWAY.

CARMAN

1223 Broadway

YOU CAN GET A

Burrough's Adding and Listing Machine

Immediate delivery.

W. W. COOLEY, Salesman.

462 Thirteenth St.

DECLINE IN STOCKS

NEW YORK, April 29.—The decline in stocks following the earthquake has punished severely some of the big operators in Wall street. Thomas W. Lawson of Boston is said to have loaded up heavily in Amalgamated. Union Pacific and Brooklyn Rapid Transit just before the earthquake and lost more than $1,000,000.

Most of the victims are so rich that they are abundantly able to lose the money. John W. Gates is believed to have lost a million. He made much money on the rise of Reading and is known to have purchased Union Pacific around 158 in addition to a lot of Amalgamated above 110.

Another large operator, who carried accounts with the firm of Moore & Schley, was forced to abandon his bull position and to sacrifice many thousand shares of Great Northern and Northern Pacific stocks. It was his liquidation yesterday that started the last sharp break.

President Sweeney of the O'Farrell Mining and Smelting Company is said to have sold his long stocks shortly after the earthquake at a heavy loss. He however, immediately sold an equal number of short stocks and is believed to have made up much more than his original losses. H. M. Baruch is another heavy operator who turned on the market, liquidating at a heavy loss, but recovering most of his money in the subsequent break.

Some of the declines have been very severe. Reading sold at 138 the day before the earthquake. Today it sold under 120. Union Pacific has broken from 158¾ to 145. Northern Pacific broke from 221 to 194; Great Northern from 325 to 281. Steel from 44 to 39 and the preferred stock from 109¼ to 104¾. Amalgamated Copper sold at 114¾ the day before the earthquake and today sold at 100, and Anaconda has fallen from 284 to 242.

Sugar has dropped from 142⅝ to 131, Colorado Fuel from 63⅛ to 45⅝, Con Gas from 139¾ to 131; New York Central from 145 to 132, Pennsylvania from 143¾ to 135½ and St. Paul from 177⅞ to 162⅝.

Until today it was the general impression that most of the selling was being done by fire insurance companies. The bank statement, however, showed an increase of $21,000,000 in the loan account, and it is now known that most of the borowing was by them.

CASES TREATED AT RECEIVING HOSPITAL

The following cases have been treated at the receiving hospital, corner Fifth and Franklin streets, since 2 p. m. Thursday:

Mrs. Ellen Norman, aged 64, of 306 Second street, bruise on head, fell from car at Fourteenth and Broadway.

Robert Adams, aged 8, Fifty-ninth and Claremont, Oakland, fell from hay baler and broke both bones of his right arm below the elbow.

A. Hardy, farmer, 48, 5730 Vallejo street, Golden Gate, compound fracture of both bones of the leg below the knee, resulting from kick of a horse.

N. Nettler, carpenter, 50, 767 Taylor avenue, Alameda, scalp lacerated by a board that fell on his head.

Henry Atkinson, lumberman, 39, 12½ Verona Place, San Francisco, bruised left side from falling from a lumber pile.

Abe Neubaum, peddler, 78, 1007 Mission street, San Francisco, skinned right hand.

J. B. Craig, storekeeper, 26, 786 Howard street, San Francisco, crushed toe.

John F. McDermott, boy, 1839 Linden street, Oakland, run over by lumber wagon, right leg bruised and ankle sprained.

W. Andrews, housemover, 26, 679 Thirtieth street, Oakland, redressing of lacerated wounds of right hand.

C. Halwax, painter, 49, 944 Howard street, San Francisco, ulcer of left leg.

J. M. Terlutler, steward, 40, 576A Natoma street, San Francisco, infected wound of right elbow.

Mrs. Green, 38, 1405A Guerrero street, San Francisco, cinder in left eye.

James Ward, boilermaker, 29, 225 First street, San Francisco, right thumb hurt while fighting fire in San Francisco.

Oscar Nelson, laborer, 25, 572 Twelfth street, left ring finger crushed.

Mrs. R. Ferguson, wife, 25, 546½ Folsom street, San Francisco, cut by tin in left foot—two stitches put in.

Mrs. H. Lyman, wife, 39, 239½ Perry street, San Francisco, end of left ring finger crushed.

Carl Musritz, infant, 619 Stevenson street, San Francisco, contusion left eye, fell from go-cart.

—— Neuman, butcher, 36, Oakland, thumb cut with cleaver.

Chassotte Rich, foreman 43, 600 East street, San Francisco, hand cut on boiler plate.

Charles Gifford, sign painter, 23, Metropolitan hotel, San Francisco, redressed.

F. D. Carr, real estate, 54, Turk and Hyde streets, San Francisco, severely burned left thumb.

LADIES OF ROUND TABLE.

The ladies of the Round Table will hold no meetings until their work for the relief of our stricken people has somewhat abated. Every lady of this club is untiring in her work during this lamentable period in the history of the west. Their homes and hearts have been with the sufferers, and many are the pathetic experiences they have passed through.

MIRIAM A. JOSEPH,
President L. of the R. T.

LINE DRAWING SHOWING MEN REMOVING DEBRIS IN THE WHOLE SALE DISTRICT NEAR THE WATER FRONT IN SAN FRANCISCO.

PLANNING TO BUILD NEW SAN FRANCISCO

SAN FRANCISCO, April 29.—The leading citizens here are full of grit. Their whole talk and action bears upon the one topic of the early and thorough restoration of the city. At a meeting of bankers held yesterday, the cost of rehabilitation was discussed. It was estimated that in addition to the payments on insurance policies, it will require $110,000,000 to restore the burned district to its normal condition. All insurance companies interested in San Francisco risks, so far as heard from, have reported their readiness to pay dollar for dollar, and eastern capital has been tendered in abundance to cover all the necessities of the case.

JOINT MEETING.

At a joint meeting of the Real Estate Board and wholesalers, the question of the temporary location of their business adjacent to the terminals of the Southern Pacific, Santa Fe and Western Pacific was discussed.

William Sproule, freight traffic manager of the Southern Pacific, said: "The Southern Pacific desires to be of service to you, and will lay spur tracks for your temporary wants and place at your disposal its property for the erection of temporary structures. The available space near the tracks will not be sufficent if merchants take all that they seem disposed to request, and in making up the list of firms that want space, let each man state how much area must be had and how much more his house would like to have. Make an effort to restrict your requirements in this respect. If you appoint a committee, we will put your representatives in the hands of competent men, who will go over our maps with them, show just what space we have, and no doubt meet your requirements in reasonable bounds. We are interested as much as you in having this matter fixed as soon as possible."

Sproule further stated that the Southern Pacific had space in blocks from Second street to Sixteenth, and from Townsend to the Potrero, which could be used by the merchants. He wanted it understood that this property was to be let only for emergency purposes, and could not be held indefinitely by temporary tenants.

W. S. Palmer, general superintendent of the Southern Pacific, said that it was proposed to give leases to the merchants to the end of this year, and after that to let them hold only from month to month, as much of the property would probably be needed in the near future for railroad purposes. Sproule stated that the Southern Pacific would switch in on the spur tracks such Santa Fe cars as were turned over to it at Mojave.

WESTERN PACIFIC.

W. J. Bartnett, vice president of the Western Pacific, was reported as ready to put at the disposal of the wholesale merchants about 800,000 square feet of space, including two-thirds of 100-vara block 419, on Ninth, Bryant and Brannan streets; the north half of block 412, on Brannan, Seventh and Eighth streets, and the southeast part of block 420, corner of Ninth and Brannan.

It was announced that they would doubtless secure from the Southern Pacific the use for the wholesalers of Southern Pacific holdings, affording more than 1,000,000 square feet of space. The Southern Pacific can give accommodations in the blocks from Fourth to Ninth street, between Townsend and Berry, and from Third to Ninth, between King and Channel.

The retail dealers are pledging themselves to bond themselves to the fortunes of the city, and to help in the work of rebuilding it. The following resolutions, adopted by a meeting of retailers held yesterday at the house of Raphael Weill of the White House, have been signed by the names of the firms attached:

John Breuner Company, Cordes Furniture Company, City of Paris, Davis, Schonwasser & Co., R. D. Davis & Co., Goldberg, Bowen & Co., Grand Rapids Furniture Company, Gamossi Glove Company, Hastings Clothing Company, Hale Brothers, Alfred Lilienfeld, H. Liebes & Co., H. Lyon & Sons, Livingston Brothers, I. Magnin & Co., Newman & Levinson, Nathan, Dahrmann & Co., Philadelphia Shoe Company, Prager's, Pauson & Co., Rosenthal's, Raphael's, Roos Brothers, Ransohoff's, The Lace House, Schussler Brothers, Sanborn, Vail & Co., Sohmer & Kauffman, The White House, The Toggery, the Emporium, Owl Drug Company, S. N. Wood, D. N. and E. Walter, Weinstock, Lubin & Co.

OBJECTS TO JUDGE

NEW YORK, April 29.—Alfred Gwynne Vanderbilt's sensational withdrawal of his string of horses from the Brooklyn horse show last night was the all-absorbing topic in horse circles today, and especially at the Excelsior Handicap at Jamaica.

Mr. Vanderbilt's criticism of the judging has not formed itself into official protest, but echoes are looked for in the future. The Riding and Driving Club, under whose auspices the show was conducted, are perfectly satisfied with the work of the judges.

Mr. Vanderbilt had entered his horses in every class, and his strongest competitor was Judge William H. Moore, who had his string of twenty-five horses present. The highest honors were carried off by Mr. Moore. The youthful millionaire of Newport needed but one more win of one class to make the cup his personal property, and he had Rustling Silk and the Youngster there as possibilities. His stable manager, Charles W. Wilson, advised him to withdraw, and at the eleventh hour he did. Both Mr. Vanderbilt and his manager declared that the judging was unfair, but neither of them would go into details.

Mr. Vanderbilt was credited with having criticised Joseph W. Ogden, one of the judges of the harness class, and John L. Stevens, the judge of the saddle class.

It was authoritatively stated, however, that today he sent a formal notice to the Philadelphia horse show, in which Ogden is a harness judge,) that which Ogden is a harness judge), that if Mr. Ogden was retained as a judge he would withdraw from every class.

"I do not care to get mixed up in this controversy," Mr. Ogden said today. "If we had done differently than we did, we would have been hissed from New York to California. Forest King has captured the prizes of all Europe.

"I have a pretty clean reputation in New York during a period of about fifty years, and I have been one of the judges last week at the Boston horse show. The Brooklyn people called upon me to judge for them, and I knew that they were perfectly satisfied with our work. Mr. Vanderbilt carried off all the honors at the Brooklyn show last year, and during the show Mr. Moore was out in Chicago. His stable manager wanted to withdraw and so telegraphed to Mr. Moore, but like a true sportsman, he telegraphed to stick it out to the finish."

AFTER OIL COMBINE

TOLEDO, O., April 28.—Suit to oust the oil combine from the State of Ohio was begun in the Lucas County Court here today by County Prosecutor Wachenheimer.

The proceedings include the Standard Oil Company of Ohio, its twelve subsidiary companies, the Buckeye Pipe Line Company, the Lake Shore Railroad Company, the Toledo and Ohio Central Railroad Company and the Hocking Valley Railway Company.

The court is asked to dissolve the charters of all of the Ohio corporations named in the petition and to appoint trustees for the creditors and stockholders. The prosecutor asks that the foreign corporations be ousted from the State, it being alleged that the companies have a secret agreement by which they control the production and the transportation of oil and gas.

Prosecutor Wachenheimer expects to have material assistance from the Federal investigation now being conducted by Former Attorney-General Frank Monett.

The petition alleges that the production of oil was reduced for the purpose of increasing the price to consumers. This reduction, it is alleged, is at least 50 per cent to the land owners, operators and producers, while the price to consumers has enhanced at least 100 per cent over the natural competititve price.

The interests hit by the suit represent a capital of approximately $125,000,000.

WILL EXHIBIT PICTURE.

BERKELEY, April 29.—J. F. Raphael, a prominent artist of San Francisco, has just completed a large oil painting of the burning city of San Francisco. The picture, which is 4x5, has for its foreground the ferry building. Back of this is a seething furnace of flames, with the Call and Chronicle buildings and the Fairmont Hotel in the distance. The color scheme is fine. It is the intention of Raphael to take this work East and exhibit it in New York.

Too Late for Classification

WANTED—Experienced rug and drapery man at Walker Bros. Dry Goods Company, Salt Lake City, Utah. Give references and experience when writing; good permanent position to right party.

WANTED—Good fitter and experienced girls in alteration department at Walker Bros. D. G. Co., Salt Lake City, Utah. Give references and experience when writing; permanent positions to right parties. c

FOR RENT—Pleasant rooms, with or without board, in private family, good neighborhood; two blocks from Berryman station. 1538 Henry st. n

BLACK hair cloth antique parlor set; price $10. 1968 Webster st. g

TYPEWRITING machine for sale, $45. Inquire at once, 2023 Bancroft way, Berkeley. x

MRS. EUNICE ATKINSON, please communicate with J. D., general delivery, Oakland. c

PRIVATE SCHOOL—All the grades; coaching after school. 864 34th st. y

GRACE EMMONS FRAZIER and Louise Ratchild. Anyone knowing their whereabouts please inform George Kaness, U. S. T. S. Pensalola, Station D, S. F. c

INFORMATION wanted of Miss Adeline Webb, about 19, tall and slender, light complexion, gray eyes, was a passenger on steamer Santa Rosa, landed April 21st, bound for either Oakland or Berkeley. A liberal reward given for any news of her whereabouts. St. Francis, 19th and San Pablo, room 3, Oakland.

MR. J. OLSON and sisters of 29 5th st., S. F., please correspond with Gus Grossmuler, Petaluma. c

EXPERIENCED dressmaker wishes work by the day; satisfaction guaranteed. Miss Johnson, 864 Washington st.; phone Oakland 1245. h

TWO furnished rooms for housekeeping. 1627 Market. n

THE lady that moved from Mason st., near Vallejo, S. F., would be benefited by calling at Stetson-Renner Drayage Co., 16th and Utah. c

INFORMATION of present location of Miss Lillian Sickle, formerly 416 Mason or 129 Hyde. Address Mrs. N. W. Hall, 549 23d st. Oakland.

THE Hammond Packing Co. has resumed business at 952 Broadway, Oakland, Cal. c

AUNT LOTTIE, write to San Rafael, 614 4th st. Gus. c

WILL Shreve's men apply Tuesday at Husted's office, 48, 906 Broadway. c

TWO furnished rooms for light housekeeping; phone and bath. 1201 West. n

GRAHAM

MRS. A. or family, of 580 Geary st., S. F., communicate or come to San Jose. c R. E. LENT.

WANTED—Attendant for invalid lady. Call at 2133 Eagle ave., Alameda. c

TOURIST HOTEL SITE
For Sale.
10 acres at Hayward end of scenic boulevard now being built. Commands view of bay from Marin to Santa Clara. Junction of 2 creeks ordered by old indiginous trees. For particulars see F. J. RUSSELL, Owner, 218 Bacon Building, Oakland

NEW COLONIAL HOMES IN HAYWARD.
50 New Colonial and Swiss houses are to be built at once in the finest locations in Hayward on "A" st., above the well known Hayward Hotel. Ready to move in at $2500 and up.
F. J. RUSSELL, Owner, 218 Bacon Bldg.

WANTED—Permanent board in the vicinity of Lake Merritt, for two young gentlemen. Box 877 Tribune. j

LADY solicitors for advertising, fine proposition immediately. 377 9th st., Sat. eve or Monday morning. f

SPECIAL NOTICE—All persons needing carpenters, if they will apply to the carpenters' headquarters, at 1015 Clay, or ring up Oakland 4672, they will be supplied at once with first-class carpenters at regular rate of wages, $4 per day. d

CLEANING and pressing business, well established, very cheap. 1529 Webster st., Alameda. w

$6500—Elegantly furnished, modern house of 7 rooms and bath, lawn, garden, fine view; near Senator Perkins' residence; corner lot, 50x120. See A. KAYSER, 468 11th st. u

FOR SALE—Partly furnished flat of 7 rooms and bath, cheap, and rent cheap 836 Madison st. u

CHICKS 10c up, Leghorns, Minorcas, Plymouth Rock, Rhode Island Reds, Buff Wyandotes, incubators, brooders, and poultry supplies. 1302 Fruitvale ave., Fruitvale. x

Property to Exchange

CHICAGO for San Francisco, or any of the near-by cities. I have a brick block containing theater, stores, hotel, etc., in choice section of Chicago, all well rented; price $225,000. What have you to offer, either all or in part?. Owner here; can be seen at any time; will inspect your property immediately, and will deal quickly. Call at once or ring up GEO. W. AUSTIN, 1002 Broadway, Oakland. u

WANTED—Two or 3 furnished rooms for housekeeping. Address G. D. J., 1711 San Pablo ave., Oakland. n

LOST—White fur neck scarf, Thursday, Leona Heights; liberal reward. Telephone Berkeley 507. r

ASSISTANT gardener understanding lawn and outside work, reference required. Write E. James, 2044 Alameda ave., Alameda, Cal. d

NEW 7-room house, modern, furnace, bath, nicely furnished, 37th st. near Telegraph ave; $5500. Several warehouse sites near S. P. freight depot at reasonable prices. LINDNER, 777 Bacon block. u

WANTED—Young girl, Jap or Chinaman, to assist in cooking and housework. Call mornings, 2421 Oregon st., Berkeley. d

WANTED—Young lady to board and room, $3 per week. 1748 Filbert st. q

FOUR sunny rooms, furnished for housekeeping; bath, gas, tubs, four blocks from Broadway. 259 9th st. n

THE Order of Washington has established headquarters at the "Juanita," 322 San Pablo ave., Oakland. All members requested to report to Supreme Secretary, J. L. Mitchell, who is personally in charge. c

WANTED FURNITURE—I appeal to kind people who have too much or who wish to sell their household, 4 or 5 rooms, so that we get a home again in Oakland (fire took everything), on installment; we are all able to work. Mrs. P. B., box 897 Tribune. i

WANTED—A surrey horse by C. F. Fish, room 99, Bacon building. j

WANTED—Young lady employed in San Francisco wishes room and board in Oakland, Alameda or Berkeley, must be clean, respectable and convenient to trains; best of references, state terms; no roommate wanted. Box 898 Tribune. j

THE furniture of a 5-room cottage for sale, cheap; must be sold immediately, and the cottage is for rent at $20 per month. 1725 Blake st., Berkeley, Cal.

LARGE sunny front room, suitable for office or two persons; reference; also have other rooms. 839½ San Pablo ave. n

THREE second-hand safes for sale; in good condition. 901 Tribune. x

FOR SALE—Two flats of 4 and 5 rooms, in the Richmond district, S. F.; the 5-room flat elegantly furnished; $4000. Address Box 900, Tribune. u

MAN for stable, must be sober and steady, $25 and found. 5403 San Pablo.

EXPERIENCED bookkeeper, cashier, office accountant, desires position. 1220 East 22d st., East Oakland; 1628 O'Farrell st., S. F. h

CARO & UPRIGHT from San Francisco are now located 599 Apgar st., Oakland.

PALM—In Santa Rosa, April 22, 1906, from injuries received in the recent earthquake, Charles W. Palm, a native of Ohio, aged 47 years 4 months.

STEADY young man wanted, to drive wagon. Alameda Soda Works, 2d and Harrison, Oakland. d

THIRTY-FIVE minutes from San Francisco, strictly first-class, table unexcelled; references. 2431 College ave., Berkeley, Cal. q

ACCOMMODATION for two refined gentlemen; home comfort and cooking. Address 902, Oakland Tribune. q

FOR SALE—Bailey rubber-tired runabout and road horse record of 2:17¼, for $400. Address Box 899, Tribune. u

TWO boarders accommodated May 1; nice home, moderate rates. 490 34th st., Oakland. q

LAUNDRESS wants day work; wages $1.50 day and carfare. Phone Oakland 4185. h

YOSEMITE PARK CAMP AND PREPARATORY SCHOOL opens May 15th in Yosemite. A grand summer outing for your family at reasonable rates. Ask by letter or phone J. E. Wilson, 1104 San Antonio ave., Alameda; phone Alameda 1065.

WANTED—3 first-class brick layers; must be competent chimney men. 210 East 12th st. d

WANTED—Reliable woman to assist in care of children and upstairs work. Apply 1515 Larch st., Berkeley. b

FURNISHED ROOMS—Several large, pleasant rooms in modern house for rent to suitable parties, single or en suite, also free camping ground adjoining for anyone wishing to do cooking, etc., 10 minutes out on car-line. Call up phone Oakland 5951. n

TO LET—In most prominent location in Oakland, two nice light halls, suitable for large offices or most any kind of business; 2d floor, good entrance. Inquire Becker's Market, Washington, between 8th and 9th. k

200 Pekin duck lings, dif. ages, also eggs for hatching. J. P. CLOUGH, Dimond, Cal., 2d house above Finch Orphanage.

"I" want a cottage, 6 rooms, in desirable locality, prefer N E outskirts of town; state full particulars. Box 894. q

B. H. WELCH & CO.,
5th Avenue and East 18th Street.
FOR SALE.
East Oakland warehouse or factory site $8700
Corner, 150x150 feet, convenient to Syndicate and Western Pacific car lines.
Also
$2850—Modern 5-room cottage on 23d ave. on or near 2 car lines and convenient to 23d avenue station.
$850 Cash, balance on mortgage if desired.
B. H. WELCH & CO.,
5th Avenue and East 18th Street.

NO. 1375 Madison st.—A 10-room house, with all modern conveniences. Leon F. Harvey, 1375 Madison street. a

I WANT TO BUY AN UP-TO-DATE ROOMING-HOUSE; WILL PAY CASH; STATE FULL PARTICULARS. ADDRESS BOX 893, TRIBUNE.

WANTED—A first-class cook and dishwasher; German preferred. Call at 1068 12th ave., East Oakland. d

PARTNER to take half interest established contracting business; less than $800 required; young man with some knowledge of carpentering preferred, but not essential; investigate. Box 891, Tribune office. w

EXPRESSMAN No. 9918, who was to deliver 5 trunks and 2 bags to 1402 Jones st. Wednesday morning, 18th inst., from Grand Hotel, communicate with J. S. Mattson, Custom House, San Francisco. j

FOR SALE—Alameda residence, near station. Owner, 815 Clay st., Oakland.

BOY with wheel wanted at Taylor's book store, 467 12th street. d

FOR SALE—Furniture of 7-room flat; rent $25; lease cheap. 521 San Pablo avenue. j

FOR SALE—No. 8 Oliver; good condition. 912 33d street. x

PARTNER WANTED TO JOIN ME IN OPENING BUSINESS CHANCE OFFICE. MUST BE WELL ACQUAINTED IN OAKLAD AND A HUSTLER. ADDRESS BOX 892, TRIBUNE OFFICE. w

DR. SYLVESTER'S OFFICES—Leading specialist for women, formerly at 1206 Market st., San Francisco, now located at 1254 Clay st., cor. 15th, Oakland. Ladies, when suffering from any ailment in trouble and need help, consult the reliable expert specialist; 19 years' practical experience; the only graduate physician from San Francisco whose practice is limited exclusively to the treatment of women; whose original method never fails; no drugs; no injurious operations; no time nor money wasted, and I positively guarantee immediate relief or make no charge. If others delay or fail to cure you, do not despair, but call upon me and obtain happy results at once; advice free; sanatorium accommodations under doctor's care if desired. Hours—9 a. m. to 9 p. m.; open Sundays. DR. SYLVESTER'S offices, 1254 Clay st., Oakland (cor. 15th).

DIED

ANDERSON—In this city, April 28, 1906, Violet Pearl, beloved daughter of Harry and Amanda L. Anderson and sister of O. H. and Walter S. Anderson, Mrs. George Ready and Hazel Fearn Anderson, a native of Omaha, Neb., aged 23 years, 9 months, 15 days.

Friends and acquaintances are respectfully invited to attend the funeral services Monday, April 30, 1906, at three (3) o'clock p. m. at the residence of James Taylor, 1211 Clay street, Oakland, under the auspices of Oakland Hive No. 14 L. O. T. M.

CHESTER—In Orinda Park, Contra Costa Co., California, April 27, 1906, Richard, beloved husband of Helen M. Chester, and father of Sydney and Cyril Chester, a native of England.

Friends and acquaintances are respectfully invited to attend the funeral.

PALM—Chas. W. Palm, of the Palm Publishing Co. of San Francisco, at Santa Rosa, on the 23d inst., caused by injuries received in the collapse of the Grand Hotel in that city. Mr. Palm was a native of Ohio, and died at the age of 47 years and 4 months. He leaves three children Albert C., Chas. L., May, and sister, Mrs. Adelaide Shipman.

ANNIE E. GAGE—Wife of late Capt. J. W. Gage, native of Kentucky.

** Funeral from late residence, Berkeley, 2 p. m., Monday, April 30th. Interment private.

HARRINGTON—In this city, April 26, 1906, James A. Harrington, beloved son of Mrs. H. Harrington and the late John Harrington, and brother of John, Mary, Katherine, Agnes, George, Theresa, and Mrs. J. A. Fitzpatrick, a native of The Dalles, Oregon, aged 38 years, 24 days.

☞ Friends are respectfully invited to attend the funeral Saturday at 9 o'clock a. m., from his late residence, 940 Adeline street; thence to Church of Immaculate Conception, where requiem mass will be celebrated for the repose of his soul, commencing at 9:30 o'clock a. m. Interment St. Mary's Cemetery, Oakland. (Oregon papers please copy.)

WRIXON—In this city, April 26, 1906, Margaret, beloved wife of John F. Wrixon, and daughter of Mrs. A. Denn, and the late Maurice Denn, and sister of Joan and Richard Denn and Mrs. A. Murphy, Mrs. M. Humphreys and J. C. Bowden, a native of Wisconsin.

COX—In this city, April 27, 1906, Mary A., beloved wife of Myron E. Cox and mother of Mrs. F. M. Greenwood and Arthur P. Cox, a native of Richmond, Va., aged 43 years 8 months and 11 days.

STINSON—In San Francisco, J. Coplin Stinson, M. D. C. M., April 16, 1906.

☞ Funeral services will be held at the residence of William Pardy, 66 Fifth avenue, San Francisco, Sunday, April 29th, at 3 p. m.; interment at Brantford, Canada.

J. E. Briscoe Geo. W. McMaster
McMaster & Briscoe
UNDERTAKERS
569 24TH ST., COR. GROVE
OAKLAND, CAL.
Phone Oakland 4619

Albert Brown Co

BANKS ARE TO OPEN

SAN FRANCISCO, April 29.—At a meeting of the Clearing House Association held yesterday it was decided to open the commercial banks at their respective temporary headquarters, for the benefit of depositors.

The Clearing House will be open from 11 a. m. to 3 p. m. Advances to customers of commercial banks have been limited to a maximum of $500. This rule will prevail until the executive committee of the Clearing House gives further notice.

The savings banks have agreed not to resume business until the vaults and safes have cooled enough to remove the danger of destruction to books and securities contained in them through premature exposure to the air. It is assumed that it will be three weeks before these banks will resume.

PEOPLE REGISTERING AT INFORMATION BUREAU, SO THAT RELATIVES AND FRIENDS MAY LOCATE THEM.

Beginning Again

Building from the ground floor up, the most important first step is your COMMERCIAL PRINTING. THE TRIBUNE has the largest and most complete COMMERCIAL JOB PRINTING DEPARTMENT, PHOTO ENGRAVING PLANT and BINDERY in Northern California. No delays in executing orders. Prices correct.

The Tribune

CONCENTRATING RELIEF CAMPS

The work of concentrating the relief work now in progress in Oakland was begun yesterday by the Board of Health, with the abolishing of all the smaller camps of refuge throughout the city. The refugees who have been quartered in these camps will be given accommodations at the central camp which has been established at the Adams Point, where temporary wooden buildings are now being erected for the housing of the refugees.

All the churches, which immediately after the disaster in San Francisco were thrown open to those who had been driven from that city by the fire, have been cleared and fumigated and the refugees housed in the new quarters at Adams Point.

All the smaller hospitals are to be abolished at once and the inmates removed to the general hospital of the ed Cross which has been located at the central camp at Adams Point, and the hospital conducted by the Board of Health in the quarters of the Oakland Traction Club, at Twenty-second and Grove streets. Both the Board of Health and the Red Cross now have a full corps of surgeons and nurses in constant attendance at the hospitals, and as a supply of the necessary drugs and medicines is now coming in, all trouble from this source is ended.

SANITARY CONDITION.

The general sanitary condition of the various camps since their establishment in Oakland has been excellent, and, owing to the careful attention of the inspectors of the Board of Health, all danger of an epidemic of any kind has been minimized. The camps have been regularly patrolled and inspected by the officers of the board, and every case of sickness of any kind has received prompt attention.

Dr. R. A. Archibald, upon whom a large share of the work of perfecting, as far as possible, the sanitary condition of the various camps, has devolved, declares that the general health conditions, not only in the refuge camps, but throughout the entire city as well, are much better than the members of the Board of Health had dared to hope could be maintained at the outset. Dr. Archibald said:

HEALTH OFFICER TALKS.

"There are few cases of contagious disease in Oakland at present, and these are so widely scattered that there is no danger of an epidemic of any kind. We are giving careful attention to sanitation in the relief camps, and our work along this line will be much simplified by the concentration of the refugees.

"The general condition in the camps has been exceptionally good ever since the earthquake, and now that the time of the greatest confusion is past, there is absolutely nothing to fear regarding the general health conditions of Oakland. The mortality record of the city since the trouble began has been little if any larger than under ordinary conditions. Of course, we have had a number of cases of people who have been fatally injured in San Francisco, and have died within a few hours after reaching this city. Such cases as these cannot, by any means, be charged against the mortality record of Oakland.

"All the relief camps have been regularly patrolled and inspected under the supervision of the Board of Health, and every possible effort has been made to keep them in a thoroughly sanitary condition. We have succeeded in preventing an outbreak of any epidemic, and, under the improved conditions which will follow the concentration of the refugees in a central camp where they will be at all times under our direct supervision, all danger of any outbreak of disease which will threaten the general health of the city of Oakland will be at an end."

CASES TREATED AT HOSPITAL

John Petersen, a Finn sailor on the steam schooner Redondo unloading lumber at the Long Wharf, while at work in the hold, was struck in the small of the back by the free end of a 12x14 inch forty foot timber being hoisted out, swayed by the stiff breeze blowing at the time. He was brought to the Receiving Hospital on a stretcher by the police wagon.

It was found, after the effects of the nervous shock passed, that he had sustained only muscular injury.

Fred Andersen, an electrician rooming at 862 Broadway, got a bad fall from a street car, last evening, on Broadway between Eighth and Ninth streets. At the Receiving Hospital he was treated for a bad scalp wound over the left eye. Five stitches were taken in the wound.

Frank Laregna, an Italian boy about ten years of age, living at 912 Third street, was run over by a wagon, the wheels of which passed diagonally across him in the region of the groin, injuring him quite severely. He was treated at the Receiving Hospital by Dr. Irwin.

Claude Hoffman, a school boy thirteen years of age, of 5973 Cannon street, had his shoulder severely strained while playing with a donkey, and was treated at the Receiving Hospital.

Among the San Francisco sufferers treated yesterday were Minnie Epstein, aged ten, formerly of 313 Sixth street, who was wounded in the right leg by a falling house.

A. W. Flanagan, lineman, aged 28, had his finger nail torn off; and M. Dalton, aged sixty-five, 17 Tehama street, had his left wrist burned.

MILL OWNERS SPEAK.

The Alameda County Planing Mill Owners' Association has adopted the following:

"Whereas, A statement has gone forth to the public that building artizans in the various crafts propose an unreasonable increase in their stated wages to thus loot our people in their hour of misfortune, be it therefore

"Resolved, That the Building Trades Council of Alameda County, in special session assembled, most emphatically declares that it will not countenance any such arbitrary increase in the rate of wages by any of its affiliated unions, and be it further

"Resolved, That we deplore the tendency of dealers in builders' supplies who take advantage of the needs of the people to rob them by exacting exorbitant prices for material." Yours respectfully,

F. H. OATES, Secretary,
Alameda County Planing Mill Owners' Association.

PARDEE ASKS KNOWLAND'S AID

Governor Pardee, a few days ago telegraphed Congressman J. R. Knowland of this district asking him to have an appropiation made by Congress for the purpose of providing work at Mare Island which would give employment to men whom the fire in San Francisco had thrown out of employment.

Mr. Knowlend telegraphed in return and asked in what respect his excellency resired the deficiency bill to be amended.

In reply to this query Governor Pardee sent the following message:

"OAKLAND, April 28, 1906.

Hon. J. R. Knowland, House of Representatives, Washington, D. C.: Steam engineering department has work but no money to expedite. Hence work, but no money, and yards and docks are blocked. There is plenty of work but no money to proceed with. Appropriation would enable work to proceed and other departments to complete their work and employ hundreds now idle. Kahn and McKinlay here. Regards to whole delegation.

"GEORGE C. PARDEE, Governor."

RED CROSS INSIGNIA FOR MEMBERS ONLY

Mayor Mott has issued the following regarding the misuse of the insignia of the Red Cross Society:

"I, the undersigned, Frank K. Mott, Mayor of the City of Oakland, having been informed that the insignia of the Red Cross Society has been used by divers persons without any authority therefor whatever, and that such use has embarrassed and impeded the regular work of the officers and members of the Oakland Red Cross Society, do hereby give notice that the Red Cross Society is a charitable organization, established by act of Congress, and the insignia of the Red Cross Society can only be worn lawfully by duly enrolled members thereof, and its use by all others is strictly prohibited by law. Wherefore, the Chief of Police of the City of Oakland has been instructed to order the members of the police force of Oakland to intercept all persons exhibiting the badge of the Red Cross Society without the authority of enrollment as members thereof, and that the provisions of the act of Congress above mentioned be strictly enforced in the manner provided by law.

(Signed) "FRANK K. MOTT,
"Mayor of Oakland."

SOME REFUSE WORK.

BERKELEY April 29.—A large number of the refugees who have flooded the town for the past week have departed, and there are now only 148 refugees camped at California Field, the football gridiron of the University. The loss of some of the men was a rather welcome move to the town police, who have been rounding them up and shipping them out of Berkeley because they refused to work. The camp, which is in charge of Dr. Putman and a corps of assistants, is under the strictest military discipline. The personnel of the refugees that are left is 31 men, 52 women and 65 children. A few of the unmarried men are camped outside of the field under military guard.

CITY EMPLOYES CASH WARRANTS

Forty thousand dollars has been paid out by the City Treasurer since the opening of the office yesterday morning to relieve the immediate needs of the employes of the various departments of the municipal government. Warrants have been issued to police and firemen, school teachers and other city employes, and these have been cashed at once by the City Treasurer.

This action on the part of the city authorities has been greatly appreciated by municipal employes, who in many cases had begun to feel keenly the general shortage of ready cash, and the amount thus put in circulation will in a great measure relieve the present tension.

In addition to the warrants of the regular employes of the city, the Treasurer has cashed a large number of warrants issued to the special police officers, who were appointed immediately after the earthquake to aid in patrolling the city during the excitement which followed the shock. Contrary to the general expectation, these men received their warrants at once, and they are being paid for their services as fast as they appear at the office of the City Treasurer. In many cases the money thus paid has been a Godsend to the men who have been thrown out of employment by the conditions following the earthquake, and had absolutely no other means of securing funds with which to meet their necessary expenses.

WILL NOT MEET AT SAN JOSE

BERKELEY, April 29.—Word has been received by Francis Ferrier, president of the State Real Estate Federation, that on account of the damage at San Jose the annual convention of Federation of State Real Estate Men will be held in Berkeley or Oakland instead of in San Jose. The convention was to have been held on the 22d and 23d of next month, but it will probably be postponed until the fall months.

Ferrier has received a letter from Secretary Herbert Burdett, of Los Angeles, requesting a decision on the next meeting place. The secretary has also been in communication with Vice President T. S. Montgomery, of San Jose, asking whether the ruined city will be able to provide the accommodations for the real estate men by next fall.

President Ferrier has received word that the Real Estate Exchange of Los Angeles contributed $10,000 to the State relief fund.

WHERE IS JAMES O'NEILL

Anyone knowing the whereabouts of James O'Neill, representing P. W. Lambert & Co. of New York, will please send word to Taft & Pennoyer, Broadway and Fourteenth streets, Oakland. Former address of Mr. O'Neill was 788 Mission street, San Francisco.

HOW FREIGHT IS HANDLED

SAN FRANCISCO, April 29.—Yesterday the Southern Pacific Company began handling freight in and out of this city for the first time since the day of the great earthquake and fire. The announcement was made by the district freight agent yesterday afternoon that the company is ready to receive and deliver commercial freight. This will be done, of course, under great difficulty, owing to the congestion of freight cars in the local yards. Twelve hundred storage accommodations are provided. This is the first problem which the wholesalers and importers are now working energetically to solve.

POET'S EXPERIENCE.

George Sterling, the well-known poet, who has a bungalow at Carmel-by-the-Sea, arrived in Oakland this morning and gives the following statement of his experience during the great earthquake:

"The shock was very severe at Carmel. My own house suffered more severely than any other place, as it was underlaid by a large ledge of sandstone. The Carmel cottages that were built on sand did not suffer at all. No damage was done at Monterey. My two large rock chimneys were entirely wrecked, but the house suffered no other damage.

"On the way from Pajaro to Chittenden I noticed large fissures in the earth and several enormous landslides. The roadbed was badly shaken up and the speed of trains from Monterey to San Jose rarely exceeded that of an electric car."

BOOKS LOST TO UNIVERSITY.

BERKELEY, April 29.— Librarian Rowell of the University Library is making an effort to replenish that department of the University which lost heavily on account of the fire in San Francisco. Among other collections of books waiting transportation to Berkeley was a fine lot of law books which can never be replaced; but duplicates of such books that can be had are being sought. Relying on the generosity of the publishers, Mr. Rowell has sent requests to the publishers as well as to libraries asking for contributions of duplicates. A full list of the books lost is attached to each request and it is believed that the response will be liberal and eventually most of the loss will be made up. The Smithsonian Institute of Washington, D.C., has promised to forward any foreign publications.

SEAMEN'S PAPERS TO BE REPLACED

SAN FRANCISCO, April 29.—Quite a number of seamen lost their sailing certificates in the late fire and do not know where to go or what steps it will be necessary to take in order to have them restored.

The United States Local Inspectors of Hulls and Boilers announce that all seamen who suffered in this way can have their certificates replaced by calling at their temporary offices at room 21, Appraisers Building.

IN DETENTION WARD.

BERKELEY, April 29.—While the town health authorities are trying their best to prevent the spread of disease among the refugees from San Francisco there have been reported a number of contagious diseases. In the detention ward of the town hospital seven cases of measles are being cared for. As two of the these patients are also stricken with pneumonia their condition is reported dangerous. One case of scarlet fever is also announced.

Salvation Army Camp Ground With Tents For 500 Open.

Staff Captain Day of the Salvation Army informs us that the Salvation Camp ground at Beulah Park near head of Thirteenth avenue with scores of tents to accommodate 500 people is being got in readiness for the homeless. The big kitchen and range will be at the service of the people. The Holiness Association who manages the ground will do all they can for the poor.

WILL HELP THE GIRLS

The club women of Oakland, assisted by church and fraternal organizations, have undertaken the task of caring for unemployed women and girls stationed in the various relief camps about the city. The ladies will work in co-operation with the General Relief Committee.

A free employment bureau for women is to be established to-morrow at the Masonic Temple, Twelfth and Washington streets. Every endeavor will be made to supply work to any seeking it, and employers are asked to leave at the agency a list of positions they desire filled.

The executive board of the women's employment committee consists of the chairmen of various sub-committees, as follows:

Mrs. J. B. Hume, employment; Mrs. Cora Jones, housing; Mrs. H. C. Capwell, press and printing; Mrs. Harry Meek, helpers; Mrs. Emery, rooms; Dr. Maxon, publicity; Mrs. J. S. Green, visiting camps, and Mrs. F. L. Brown, finance committee.

A meeting to report progress will be held to-morrow afternoon at the First Congregational Church. It is proposed to notify all the women's clubs of California of the movement in order that they may extend a helping hand.

PRISONERS AT THE COUNTY JAIL

Sheriff O'Neil of San Francisco, called on Sheriff Barnet yesterday and inspected the San Francisco prisoners in the Alameda county jail. At the conclusion of his visit he said he expected to be able to remove all the prisoners from San Francisco county back there within four or five days, placing them in the House of Correction and Jail No. 2.

The twenty-one federal prisoners now in the Alameda county jail, are to remain there until a new prison is built in San Francisco, or the Washington government makes other disposition of them.

GOOD WORK OF FIREMEN

SAN FRANCISCO, April 29.-Had it not been for the services of volunteer firemen a much larger section of the city than is now laid waste by the flames would certainly have been devastated. At Dolores street the conflagration was checked and the Mission saved by a band of a thousand residents under the leadership of Contractors Williams and Belcher.

When the dynamiters reached that district of the city men with ropes and axes had already done the work of the explosive. All the shacks along Dolores, from Fifteenth to Nineteenth street, that had pointed skyward like torches to receive the flames, were leveled to the ground. Willing bucket brigades extinguished the burning cinders as quickly as they fell upon the ruins.

The New Method Laundry kept its pumps working at the wells as long as the fire raged at the danger line. At the critical moment the supply of oil gave out, but teams were rushed to Gray Brothers' quarry and more fuel obtained.

Five hundred cans from a near-by dairy were pressed into service, and the water passed along to every spot where the fire caught. The two contractors secured heavy coils of rope and one hundred axes. These were placed in the hands of energetic laborers, and whatever buildings stood in the pathway of the conflagration were rapidly leveled, and the heavy timbers that meant danger carted to places where they would not burn. An explosion at 2 o'clock in the morning in the basement of the Girls' High School caused a momentary panic, but it proved to be only gas from chemicals in the laboratory. By the time the dynamiters reached the scene the danger was passed, except the burning steeple of the Lutheran Church. Boys were already swarming up the spire with wet blankets, and the volunteer Citizens' Guard announced that they would be responsible for their section. What was left of the Mission was saved.

G. R. LUKENS,
ATTORNEY AND COUNSELOR,
Formerly at 422 Sansome Street, San Francisco.
ADDRESS 1362 JACKSON STREET, OAKLAND, CAL.

TROLLEY CARS RUN TO FERRY BUILDING

SAN FRANCISCO, April 29.—For the first time in the history of the city an electric trolley car was run down lower Market street yesterday to the Ferry building. Only one dangerous wall, standing at teh southeast corner of Market and Steuart, prevented the service being continued through the day. Its removal has since made electric street railway traffic from Fifth street to the foot of Market perfectly safe. Yesterday's trip was for test purposes. Thornwell Mullaly, assistant to the president of the United Railroads, operating the controller. Turning into Market by a new connection at Fifth street, the car, which had come over the regular Fillmore-Mission-street route, went smoothly on down to the ferry, being cheered by the crowds upon the main thoroughfare of the burned district.

The new street-car lines placed in operation yesterday included the line from Mission and Sixteenth streets to Onondaga avenue, from Sixteenth and Bryant streets to Kentucky and Twenty-third, Twenty-sixth street to San Bruno avenue and Dwight street and the lines embraced in the Ellis and O'Farrell and the Turk and Eddy street systems, from Van Ness avenue westward. Thus cars were placed in operation the full length of Dovisadero street, with service out Sacramento street to California and Sixth avenue, as well as to Haight and Stanyan.

At a meeting of the general relief committee, held yesterday morning, a resolution was adopted requesting the company to charge fares and to turn over its receipts to the relief fund. At the same time it was agreed that no charge should be made for women and children, but no sightseers would be carried free of cost. The resolution was called out by Assistant President Mullaly offering to operate the company's lines generally throughout the city without charging fares for a time.

METCALF DECLARES: "RESUME BUSINESS!"

SAN FRANCISCO, April 29.—Secretary of Commerce and Labor Metcalf leaves Monday for a short stay in Santa Rosa. He has made a thorough examination of conditions since he has been here, and said yesterday:

"In my opinion, it is of the highest importance that business should be resumed at once. If it is not, those who have temporarily left the city may become permanent residents of the communities in which they now are, and as a result San Francisco will lose a portion of the population she has worked to obtain. Every business man should stay in the city and re-establish himself, and no part of the state should attempt to benefit by San Francisco's misfortune. For the immediate resumption of business I would advocate that the small stores in the outlying districts be furnished with supplies by the relief committee, always, of course, under proper restrictions, so that goods could be sold to those who have money to buy.

"There is another thing I will recommend: I believe all government buildings should have metal furnishings. The mint is damaged only to the extent of $15,000, or thereabouts, all by reason of the fact that it has metal doors, casements and furnishings."

W. R. FONTAINE TAKES A BRIDE

W. R. Fontaine, a young civil engineer in the employ of the Southern Pacific Company and Miss Alice L. Lowe, of Nevada, were married this morning at the home of the groom's father in this city.

The young couple will spend a brief honeymoon in the Sierras.

Their future home will be in San Francisco.

Salvation Army Requests Cast-Off Clothing.

If persons having cast-off garments, furniture or other articles for distribution among the poor, will telephone Oakland 3465 or send notice by postal to Staff Captain William I. Day, 420 Third street, Oakland, the army's relief team will call in any part of Berkeley, Piedmont, Fruitvale, Alameda or Oakland and vicinity for the things which are urgently needed.

"Somewhat Disfigured but Still in the Ring"

SHERWOOD & SHERWOOD

are prepared to serve you from stock arriving and in transit.

The FIRE has destroyed some STOCK, but every steamer and train, almost, have consignments for us of

J. H. CUTTER WHISKIES
SCHLITZ MILWAUKEE BEER
KEYSTONE MONOGRAM RYE
BURKE'S PORTERS AND ALES
DEWAR'S SCOTCH
COLMAN'S MUSTARD
CROSS & BLACKWELL'S GOODS, ETC., ETC.

SHERWOOD & SHERWOOD

Present Address:

524 Thirteenth Street

Formerly: 212-214 Market Street, San Francisco.

FOR SALE
A NUMBER ONE
Photo Engraving Plant
FOR $1600 SPOT CASH.
COMMERCIAL ENGRAVING CO., Los Angeles, Cal.
BETTER HURRY. First come gets it. All in No. 1 Order. Party Buying Do Their Own Packing and Shipping.

LEGISLATORS' VIEWS ON SPECIAL SESSION

In response to the telegrams sent to members of the Legislature by Senator William C. Ralston of the Tenth Senatorial District, asking as to whether or not they thought a special session of the Legislature should be called to consider the condition of California as a consequence of the disaster to San Francisco, the following replies by wire have been received at the office of Mayor Mott

SIXTH DISTRICT.

SACRAMENTO—An extra session is a prerogative of the governor and I am perfectly willing to abide by his decision.

MARSHALL DIGGS.

SEVENTH DISTRICT.

SACRAMENTO—Knowing the integrity of our Governor and that he has called in council the ablest legal and financial advisers in the state, I am ready to support Governor Pardee in his decision at all times in this matter.

J. A. McKEE.

EIGHTH DISTRICT.

SANTA ROSA—I heartily approve the idea of an extra session. By all means let us try to help ourselves.

E. F. WOODWARD.

ELEVENTH DISTRICT.

STOCKTON—In view of important questions arising, I believe that an extra session of the Legislature is necessary.

AUGUST E. MUENTER.

TWENTY-SIXTH DISTRICT.

FRESNO—Keep your shirt on. Time enough for extra session after sober second thought.

CHESTER ROWELL.

THIRTEENTH DISTRICT.

ONTARIO—In view of circumstances, I am in favor of an extra session of the Legislature.

WILLIAM T. LEEKE

FIFTH DISTRICT.

SUISUN—Under present excited conditions, have not considered matter sufficiently to know what is best

B F RUSH

NINTH DISTRICT.

ANTIOCH—I believe an extra session should be called after mature deliberation has determined subjects for legislation. C M BELSHAW

ASSEMBLYMEN'S VIEWS.

FORTIETH DISTRICT.

San Diego—I see Governor has been reported as saying an extra session will be called Will be glad to co-operate

M L WARD

SIXTEENTH DISTRICT

WOODLAND-The State should do all in its power An extra session should be called State property should be restored All posible relief should be given but legislation must be comprehensive.

N A HAWKINS

SEVENTEENTH DISTRICT

SACRAMENTO-I believe extra session of the legislature should be called for the purpose of relieving the extraordinary conditions existing in our State

CHARLES O BUSICK

ELEVENTH DISTRICT.

IONE—I think there should be an extra session of the legislature as soon as practicable It would be a disgrace for the great State of California to take no action to help and protect her unfortunate and stricken children while the rest of the world is offering relief

C H MCKENNEY

TWENTIETH DISTRICT

VALLEJO—I certainly think special session necessary Delay in the call should be no longer than necessary to properly ascertain and specify objects of the call

FRANK R. DEVLIN.

TWENTY-THIRD DISTRICT.

STOCKTON-Financial assistance destroyed, record, revenue many matters demand legislative action

R L BEARDSLEE

TWENTY-SIXTH DISTRICT.

SONORA—I believe the State should lend all the assistance possible If an extra session is advisable call it

C V JONES

TWENTY-SEVENTH DISTRICT.

PORTERVILLE—I agree with you I think that under existing circumstances and conditions an extra session of the legislature necessary, but it should be short and to the point

AUBREY M LUMLEY

SEVENTIETH DISTRICT.

SAN PEDRO-Yes, but the legislation needed should be thoroughly drawn beforehand so as to make a special session as short and economical as possible.

W H. WICKERSHAM.

SEVENTY-FIRST AND SEVENTY-SECOND DISTRICTS.

LOS ANGELES—Have utmost confidence in judgment of Governor Pardee He being on the ground, knows the situation California has not stood idly by but responded nobly The legislature will do its share when needs are ascertained Hasty action is liable to do more harm than good.

P A STANTON 71st
J P TRANSUE, 72d

SEVENTY-SEVENTH DISTRICT

FULLERTON—All members south of Tehacapi favor immediate extra session

E R. AMERIGE

SIXTY-FOURTH DISTRICT.

SANTA BARBARA—Have confidence IN the judgment of Governor Pardee

E M PYLE

FIFTH DISTRICT.

RED BLUFF—Afraid of too much hurry July or August is soon enough Wait till wise plans are made for beneficial legislation H S GANS

EIGHTEENTH DISTRICT

SACRAMENTO—I believe legislative action is necessary to relieve conditions caused by the recent catastrophe

FRANK J O'BRIEN

SIXTY-FOURTH DISTRICT

SANTA BARBARA—Have confidence in judgment of Governor Pardee Let him decide E M PYLE

SIXTY FIRST DISTRICT.

FRESNO—I believe it is absolutely necessary that we should have an extra session but I also believe that a call should be carefully prepared and that there is greater danger from a call that is too broad than from one that is too narrow I think the call proposed by Attorney General Webb was too broad and that it would let in a flood of proposed legislation which would disturb conditions if not be actually injurious I have the utmost confidence in the ability of the State to recoup its losses from the terrible disaster and I feel confident that Governor Pardee will do what he can toward mitigating our burdens A M DREW

SIXTY NINTH DISTRICT.

ALHAMBRA—It seems to be the opinion of members here that as soon as it can be determined what the necessities of the case are a session should be called provided always that the general situation when the facts are all thus obtained, indicates that a special session is the only adequate means of procuring the needed relief The activity of commercial and other bodies has of course relieved the immediate want but does not take from the State the ultimate duty of providing for its necessities

N W THOMPSON

SEVENTY-SIXTH DISTRICT

LOS ANGELES—Having resigned I cannot speak officially If remedial statutes are necessary there is no question that an extra session should be called At first I disapproved of an extra session but several matters appear to be needing attention

THIS PICTURE SHOWS THE EFFECT OF THE ARTHQUAKE ON MISSION STREET IN FRONT OF POSTOFFICE.

List of names of people in San Francisco about whom their Portland and Oregon friends and relatives are exceedingly anxious.

Dr J Schmitz 3321 21st st
Mrs L Schoettler 1630 Webster
Miss A B Riedell 2020 Sutter
Mr and Mrs Roy Charters general delivery
Thomas Kelly 1566 Howard
Mrs A B Swift 821 Post
Louis Egbert Wright
Percival Alexander Wright 1760 Pacific ave
Peter Ecklund and father
Ruth Berliner 2606 Howard
Mrs L S Clayburne 3131 Clay
Mrs Berlines 120A Fulton and Miss Marshall
Mrs L H Curtis 1506 Washington
Miss Bertha Lennes Wiese (nurse at St Lukes Hospital) 1a 8 Pacific ave
Mr and Mrs James H Robinson 913 Sacramento
C W Tillinghast care of Joseph Duffy 117a York
Mrs C A Family 59 Geary
Mrs C F Frank 214 Hyd
Mrs Richard L Newman 1402 Hyde
P D Finley 241a 17th st and Coley Finley
Mrs Annie Legum 3409A Mission and daughter Clara Florine 1112 Sutter st
J S Crew old Flood building manager D J Dewing Company
John C Meyer U S Army Field Battery First Presidio
Mrs F Brown 24f Sutter
Mrs Rosa Peterson Allen Frances Peterson John Peterson 828 Bryant
Miss Henrietta M De Gore teacher of dietetics Cooper Medical College, and lived at Lane Hospital
F B Clark and family 2011 Filbert
Lillian Perceful 442 Reed st San Jose Normal School
Fay Sheets 1814 Market Holle Auto Company
Arthur Wall 911 Minna
Jacob Boos 1256 47th ave
John Reimer 11 Ellis
Franc Schmitz 1773 Market
John Bellmer C S cor Turk and Larkin
tionwas to have been held on the 22nd
M D Hemesway 36 Geary
Wm H Bates 1094 Van Ness avenue
John Bastreich baker 388½ Jessie
Edward Gardner 1635 Leland avenue San Jose
J C Flood 940 Trent avenue
Mr and Mrs Thomson Kendrick 1202 Treat avenue
Mrs Louisa McEwen and sons, 1063 Howard
Frank Veatch 1012A Scott
Mrs O Edward Diggins Market
Mrs Bertha Neubert and sons Mission
Ion Wells Cole 117 Oak
John Platts, 1007 Bush Telephone Co either Central Sunset or Pacific States commenced work April 14th
E M Wilson 629 Anderson
Delos P Wilson 83 Belcher
W A Matthews bookkeeper for California Sugar and White Pine Agency Merchants Exchange
Mr and Mrs Hayden and daughter Blanche Hayden
Miss Pearl McCargo No 7 Oak Grove avenue
Man and Franks sketch team playing at Lyceum at time of earthquake
Mrs F V Myers 144 Sanchez
Mrs Julia Halfkee 41 0½ Twenty fifth
Elvin Warren stenographer in general office S P R R
Henry Miller 5 Washington
Mr Mark Dalmon 407 Eighteenth
J H Clark and family
Edward Fignold employed Pacific Hardware and Steel Co
M I Davis Ver Arcade San Jose
Fred Shewsbury San Mateo
Dan H [illegible]
Miss Lizzie Keefe formerly 801 Geary
[illegible]
Hugh Hewitt 7 S Mission
Jane Perley 801 Geary corner Hyde
Miss Mildred Leavenworth
Thos Cole and family 1118 Sanchez
Mr and Mrs A J Hamilton Pacific Grove Monterey County
John and Emma Hinchsliff 204 Shipley
Miss Agnes Canning 314 Post
Edwin Robert Morris 786 Golden Gate avenue
Miss Mary Schumacher 55 Colton
A Wolman 331 Twelfth
Mr George Hienichel St Mary's Hospital
Mrs George Hienichel 327 Hearst avenue
Mrs Joseph Gmeiner 547 Folsom
Mrs Bessie Smith
Mary H Stevens and children 201 Grove
Everett Ehle 315 Golden Gate avenue Charlie Blake
Mr Daniel Linden 303 Fourth
Mr Norman Arter and family Mill Valley
Mr and Mrs Charles Lathrop 314 Fillmore
Mrs Frienell and family 9th and Clementina
Mrs Tillie Bradford and daughters 1672 Washington
Mrs Joen 63 Pleasant
Mrs Ada M Chadsey 1286 Turk
Mrs Alice Spinner 23½ Gilbert
Mrs Harry Lewis 2521 Pine
Mrs John Sullivan and Mrs Kate Lyons 251½ Pine
Ben Leggett 28 Perry
Miss Kitty Burch and family 204 Hyde
Orville McCann and family 800 Lyon
William and Dora Cook 245 Noe
Mr and Mrs J H Tonge 763 Hayes
Mr and Mrs L J Marks, 480 Castro
Mr John Bowen 1377 Sixteenth, Oakland
Mr and Mrs D Bowen, and daughters and son 492 Castro
Miss Josie Bowen 1605 Fiske University Park
Mary Donald Cook, 1809A Howard
F M Wilcox, Petaluma
M M and Earl Peter, 1100 Webster

FACTS ABOUT GREAT FIRE

Governor Pardee has been in receipt of many letters and telegrams asking for a showing of the loss sustained by San Francisco as compared with that suffered by Chicago in the great fire of 1871.

Governor Pardee states that he has not information at hand, as yet, to give the details of the loss sustained by San Francisco. He has been told, however that a reliable estimate of the loss experienced by that city aggregates 300 000 000 and that the burnt district covers an area of 15 square miles or 9600 acres.

For the purpose of giving people some information on the Chicago fire the Governor has had data in the archives of the State in the Capitol at Sacramento, collated by A. B. Nye of which he following is a summary It will be noted that California, among the States was fifth in the amount contributed to the relief of the stricken city on Lake Michigan Mr Nye's summary is as follows:

LOSSES.

Seventy-nine private blocks (without contents) $8 016,000 public buildings, bridges streets $8 298 750 railroads 1 0 000 16 000 houses $28 000 000 property $5 962 500 business stocks $78 - 000 000 personal effects $55 710 000

Other large items brought the total of the losses up to $190 000 000

Insurance amounted to $88 000 000 divided among 241 companies fifty seven of which failed or once suspended

RELIEF FUND

The Chicago fire occurred October 8 1871 and on January 6 1872 the relief fund amounted to $2 485 884 55 Subsequently more money came in and in all the Relief and Aid Society in those centre relief work centralized handled about $3 000 000

California in 1871 $144 761 10 and was fifth in the United States

The relief work extended over the winter of 1871 2 and 6 000 people were cared for Barracks were built for 35 000 people The total number rendered homeless by the fire was 100 000

INSURANCE RECORDS IN PLACE OF SAFETY

Insurance Commissioner Wolf whose office was in the Fireman's Fund building, in San Francisco succeeded in saving from the fire the records of his office which extended over the past thirty-eight years This is a matter of great importance The records at great difficulty, were moved to the basement of the Merchants Trust building and there await removal to permanent quarters.

AFFAIRS AT ADAMS POINT

The city camp at Adams Point, or Military Camp No 1 in charge of Captain J F Kreps assisted by Lieutenant E B Gregory is in a flourishing condition and in a day or two Hearst Camp will be established a short distance east

There are 450 people now at the camp, including several from the Elks camp and these are housed in wooden frame structures or tents and will be located at Adams Point for an indefinite period.

There is house room for 845 people and a force of carpenters has been busily at work upon the structures The city street department was called upon to fix the sewerage

The commissary supplies are coming in well as far as camp needs are concerned but people are applying for provisions to be taken away There are mattresses cots etc sufficient for the large houses and there is blanketing for over 800 people

Requisition has been sent for lighting material for individual quarters A dozen lanterns have been received but no oil

There is no sickness in the camp at present but hospital supplies are on hand and Dr Boyes visits the camp twice a day

Two of the houses have been reserved for hospital purposes

A second kitchen is in course of construction and six ranges are now in operation with facilities for providing meals for 1 000 people

Better means of transportation for the commissary department seems to be the only requirement of the camp

RETIRED NAVAL OFFICERS' WIFE JOINS "BREADLINE."

When the bread lines were established in Oakland one who came for food was Mrs R. Norris, widow of a retired naval officer and sister of Mrs John F Swift, wife of the former minister to Japan With her daughter Miss Helen Bailey, Mrs Norris lost everything in the fire in San Francisco and came to Oakland as a refugee. Colonel Lefferlin had arrived from Portland and took the woman in charge The two went to Edwin Stearns secretary of the Oakland Chamber of Commerce and Colonel Lefferlin asked him to secure food for Mrs. Norris This was done and the grateful woman went away, the happy possessor of a bag of foodstuffs.

SOLDIER DIES OF EXHAUSTION

SAN FRANCISCO April 29—Corporal L. R. Heller of the Twentieth Infantry died yesterday afternoon of exhaustion at 2952 Folsom street He called at the house and asked if he could rest as he was very tired He was given permission, and, after lying down, succumbed The trying scenes through which he passed during the last week induced heart failure

PITTSBURG LIBERAL WITH ITS MONEY.

Governor Pardee has received the following from Mayor Guthrie of Pittsburg, Pa. "Pittsburg has sent $25,000 to R. R. Hoge chairman of the Oregon Finance Committee, $25,000 to Charles H. Keefe, Washington national treasurer of the Red Cross Society, and is sending to-day $100,000 to Horace Davis, treasurer of the San Francisco Relief Committee. Shall we send money to any other city? If so, where and to whom?"

PARDEE AND METCALF WILL GO TO SANTA ROSA.

Congressman McKinlay has received a promise of Victor H Metcalf, Secretary of the Department of Commerce and Labor, as also of Governor Pardee, that they will pay a visit to Santa Rosa next Monday evening for the purpose of learning the condition of that place as a consequence of the earthquake in order that they may be able to induce the general relief committee to turn over some of the provisions and money which have been forwarded to San Francisco for the relief and rebuilding of that town.

DEFENDS JUDGE SILENT

OAKLAND April 28 1906

Editor TRIBUNE Your article in last night's TRIBUNE entitled The Lowest Man in California,' I believe is of ill-thought wholly intemperate and radically unjust I protest that a newspaper of the high character of THE TRIBUNE should so far forget its dignity and impartiality Judge Silent of Los Angeles is a reputable man and stands well I learn in the community He needs no defense from me In no part of the quotation can you show that he has defamed the fair name of San Francisco In no part can you show that he was actuated by ill-liberality He distinctly states that "It is the red-light district that I refer to" Could anything be plainer than that? And don't forget Mr Editor that the Los Angeles committee backed him up

Now let us calmly look into this matter If there was an invitation for 5000 people from our sister city, given free transportation there long five hundred miles, who would be sent and who would go? Ah what a chance for the harlots, the bums, the shiftless, those in unpedigreed business, the restless riff-raff, the vast sansculottes It would be the hopeless ones that would go, and there would these wicked as well as the hopeless ones would stay Hopeless in San Francisco in her pride and strength, and hopeless in Los Angeles or anywhere Those ten thousands that lived here, worked here, planned and hoped here that have the grit to commence all over again would they go? Would the relief committee want them to go? Naturally, what would our committees want to send away from San Francisco?

You can imagine in these awful times how many this great earthquake and terrible fire vomited out on the charitable of our land Then think of the picnic it is for the ten thousand or more of the fakers, bums, dive followers, worthless, that every great city possesses, and San Francisco had her abundant share. The people around the bay and elsewhere are feeding them, housing them, and the outrages on public charity which now can scarcely protect herself against them for all must be served alike without distinction are fast coming to light.

In a line I repeat, who would naturally go to pleasant quarters in the lower city? What kind of a horde did Judge Silent refer to? He says We cannot and must not have that contamination which would follow the undesirable element This is not because we do not want to aid the sufferers We do' Again he says for his acquiescing committee The city (Los Angeles) is willing to double its fund furnish camps for the sufferers clothe feed and nurse them but nearer San Francisco That is fair well-intentioned and square

In conclusion in these troublous times let us have as few discordant notes as we can I believe you have misinterpreted Mr Silent He has not it seems to me cast any reflections on the fair name of San Francisco's worthy people If he has he is damned Your own quotations prove that he has not I have shown without previous remark your editorial to several upright fair minded Oakland people With one accord they have said that the remarks are unwarranted by the given evidence

THE OAKLAND TRIBUNE is Oakland's first great paper Your Mr Baker is I believe the best all round editorial writer on the Pacific Coast The influence on the public mind of what a great paper does is powerful enough to excite apprehension Mr Editor for writing this is only overcome by thinking your terrible arraignment of Mr Silent's wrong and that sane reading of the quotation will tend to modify your opinion and place in a more estimable position the spokesman of the Los Angeles committee W S KERR

Edward R. Eliassen,
Attorney at Law
Temporary Office—Union Savings Bank Building, Oakland, Cal Entrance Room 1101 11th floor Phones Office Oakland 2 Residence Oakland 4559 Residence 1619 Telegraph Ave

POPE & TALBOT
Lumber, Timber, Piles, Spars, etc.
Have Established Offices at the FOOT OF THIRD STREET, SAN FRANCISCO, CAL

PARAGON ROOF PAINT AND REPAIRING CO.
REASONABLE PRICES
425 FIFTEENTH ST, BUILDERS' EXCHANGE BUILDING
Phone Oakland 366

NEW YORK PEOPLE
ROBERT SCOTT
LUDWIG LOESER
The Scripps-McRae League, 418 Tenth street, Oakland, has received telegrams urgently requesting news as to your safety Send to us your present address

The Coast Manufacturing and Supply Company
OF 530 CALIFORNIA STREET, S. F.
Manufacturers of SAFETY FUSE, have opened offices at
2183 SHATTUCK AVE., BERKELEY.

INFORMATION!
FORESTERS OF AMERICA RELIEF COMMITTEE CAN FEED AND HOUSE ONE THOUSAND PEOPLE AT PIEDMONT SKATING RINK.

Finns, Take Notice
Information wanted of Hannah Matjiala, known as Hannah Mayer, formerly of the Montclair, San Francisco. Address 1474 Ninth avenue, East Oakland.

Southern Pacific Overland Tickets
San Francisco—South End Ferry Building.
Oakland—12 San Pablo avenue and Sixteenth Street Station.
INFORMATION BUREAUS—San Francisco: Octavia and Golden Gate, Market and Valencia, Van Ness and Lombard, Presidio, (opposite First Field Battery,) Golden Gate Park, (opposite Commissioners' office), Valencia street station, Third and Townsend streets and 2220 Washington street.
ASK ABOUT YOUR TRIP EAST.

The San Francisco Breweries, Ltd.
Main Office:
No. 240 Second St., between Howard and Folsom Sts., SAN FRANCISCO.
BREWERIES:
JOHN WIELAND CHICAGO
UNITED STATES WILLOWS
FREDERICKSBURG.
THOMAS ALTON General Manager.

Asphaltum
CALIFORNIA ASPHALTUM SALES AGENCY
OFFICE, 16TH AND ILLINOIS STS., SAN FRANCISCO.
REFINERIES AND STOCKS UNINJURED.
SEND YOUR ORDERS IN.

Important Fire Notice
Property owners having fire claims against THE CONTINENTAL INSURANCE COMPANY OF NEW YORK will please call and report same to the company at its offices, 89, 90 and 91 Delger Block, cor. Fourteenth and Broadway, Oakland, California.
Arthur G. Nason & Company
Metropolitan Managers.

EVERYTHING ELECTRICAL
Electric supplies of any description, repairing and installation; armature wind- Motors and dynamos inspectors Expert inspection of house wiring.
CENTURY ELECTRIC COMPANY
1321 BROADWAY. PHONE OAKLAND

ALL HAWAIIANS
PLEASE COMMUNICATE WITH
E. A. FRASER
535 Ashbury Street
SAN FRANCISCO
WILL CABLE ANY MESSAGES FREE OF CHARGE AND PROVIDE FOR ANY NECESSITY.

Headquarters Royal Arcanium Relief Board
792 HAIGHT STREET, SAN FRANCISCO
All members are especially requested to call and register.

DRUGGIST
LOOKING
FOR A LOCATION
Write to P. O. Box 257, Berkeley. The best drug store in the San Joaquin Valley is for sale on account of enforced absence of owner. $20,000 value, but $15,000 cash or good security will buy.

REMINGTON TYPEWRITERS
Ready for Delivery.
Three Carloads Machines, Desks, Chairs, Supplies. 600 Machines in one Car. All will be supplied.
REMINGTON TYPEWRITER CO.,
2123 Fillmore St, San Francisco. 1232 Broadway, Oakland.

Broadway, Near Tenth Street, Oakland
Large Store; West Side; 2000 Square Feet; Two Large Windows; Lease One Year; Rent $400 Per Month.
Broadway, Near Eighteenth Street, Oakland
OPPOSITE POSTOFFICE.
Store About 300 Square Feet; Lease Two Years; Rent $60 Per Month.
APPLY ROOM 271 BACON BLOCK.

Oakland Tribune

W. E. DARGIE, President.

Business Office and Publishing House, 413-417 Eighth St., Oakland.

San Francisco's Real Pride and Strength.

The pluck and energy displayed by the San Francisco merchants are among the finest things brought out by the recent disaster. No mercantile community imbued by the spirit they have manifested can be kept down or displaced. It is bound to succeed and impress its influence on commercial thought and action the world over.

Without waiting for the banks to reopen or to have their insurance losses adjusted, much less paid, the San Francisco merchants with one accord began to plan for an immediate resumption of business and to reconstruct their destroyed buildings. Within a week many of them were actively transacting business in temporary quarters and at the same time planning to rebuild on a magnificent scale. Not a note of despondency was heard among them, not a wail of regret or any expresion indicating doubt of the future or of fear for the commercial supremacy of San Francisco.

A city with business men of such splendid nerve and courage, such self-reliance and energy, if sitting at any of the world's gateways of commerce, is bound to be a great metropolis. Where the spirit of the inhabitants is equal to their opportunities, and to the natural advantages with which nature has endowed their city, there can be no failure. The inherent forces of energy and enterprise must surmount all obstacles, conquer all difficulties.

And while the merchants of San Francisco are resuming business and planning to rebuild ere the ashes are cold on the sites of their ruined counting-houses, they have exhibited a still more exalted and enduring civic quality. They have not only found time to assist in general relief work and to extend individual aid where found necessary, but they have also given thought to plans for beautifying the city and restoring it on a far grander scale than it was before. They calmly propose to assume additional tax burdens to make San Francisco the most beautiful metropolis in the world. More parks, broader streets and a finer architecture are among the things under contemplation at a moment when other communities would have little thought save the immediate one of rebuilding broken fortunes and repairing individual losses.

San Francisco is truly great in the public spirit and courageous enterprise of her merchants, financiers and business men. Her primacy as the metropolis of the Pacific Coast can never be successfully challenged so long as these survive. They constitute the real basis of commercial leadership and civic grandeur, and so long as they exist the city's greatness is assured.

No discerning man can survey the cool self-possession, the mighty energy and the marvelous recuperative power shown by the business men across the bay without having his faith in the future of San Francisco more firmly grounded, and his admiration for the quality of her citizenship heightened.

In precisely ten days after the former building was destroyed, Thomas Magee secured a permit to erect a twelve-story steel frame building on Montgomery street. Plans are also being drawn for the speedy construction of at least one hundred first-class modern fire-proof buildings. What better proof can be given that San Francisco will be rebuilt grander and more beautiful than she was before the fire?

"I was a stranger and ye took me in."—Matthew xxv, 35.

"Thou shalt relieve him; yea, though he be a stranger, or a sojourner: that he may live with thee."—Leviticus xxv, 35.

"The stranger did not lodge in the street; but I opened my doors to the traveler."—Job xxxi, 32.

"Be not forgetful to entertain strangers."—Hebrews xiii, 2.

But it was reserved for the Los Angeles Chamber of Commerce to say to the homeless refugees from San Francisco, "Keep out, ye are unclean."

Horace Greeley's maxim, "The way to resume is to resume," is worth studying just now.

RULES FOR THE BARRACKS.

Note.—Hundreds of girls miraculously escaped death in the Notre Dame convent at San Jose when the earthquake occurred. The girls are now housed in a wooden building in the convent grounds, and are enjoying the experience, "camping in the barracks," as they call it. Some of the bright girls made up a the folowing rules for the barracks:

1—For bell boy, ring the towel twice.

2—Guests troubled with night-mare, will find a halter on the back porch.

3—If your pillow slips, hold onto the mattress.

4—Register tooth-brushes at headquarters.

5—Peanuts are sold at the door to feed the mosquitoes.

6—Lost tempers will be found in the refectory.

7—If you are hungry, take a roll in bed.

8—If you are a little horse trot to the infirmary.

9—If your books are ruined, turn over a new leaf.

10—The candle is the only inmate allowed to go out at night.

11—You can lie in the barracks; but your life is in danger if you are caught lying out of it.

OPPORTUNITY.

They do me wrong who say I come no more
When once I knock and fail to find you in;
For every day I stand outside your door,
And bid you wake and rise to fight and win.

Wail not for precious chances pased away.
Weep not for golden ages on the wane.
Each night I burn the record of the day;
At sunrise every soul is born again.

Laugh like a boy at splendors that have sped,
To vanished joys be blind and deaf and dumb;
My judgments seal the dead past with its dead,
But never bind a moment yet to come.

Though deep in mire wring not your hands and weep;
I lend my arm to all who say "I can,"
No shame-faced outcast ever sank so deep
But yet might rise and be again a man.

Dost thou behold thy lost youth all aghast?
Dost reel from righteous retribution's blow?
Then turn from blotted archives of the past
And find the future's pages white as snow.

—*Walter Malone.*

HELP FROM NEW YORK

The following is from the New York Times of April 24::

"The California men and women who informally organized here on Saturday for the relief of San Francisco sufferers met yesterday afternoon in the Astor Gallery of the Waldorf-Astoria to report progress. A regular organization, to be called the California Relief Association, has been formed with a large permanent committee of men and women. This committee will, for the present, be continually in session in the rooms of the California Club at the Waldorf-Astoria. Any three members present will have power to act.

Under the direction of Miss Anglin of the committee a quantity of clothing has been collected at the Majestic Theater, and today three carloads will be sent off. Three other carloads of clothing, it was announced yesterday, have already been sent off by Miss Schmitt, daughter of Morris Schmitt, and Miss Jacobson. The goods were collectedthrough their individual efforts.

Joseph D. Redding presided at the meeting, with other members of the permanent committee on the platform beside him. One was Mrs. Thomas J. Vivian, president of the California Club.

"I have received a check for the association," said Mr. Redding, "large enough to cover all its costs for several months to come. This permanent committee which we have formed is a committee of suggestions. We as Californit people hope through our knowledge of conditions in San Francisco to make it possible for those who wish to give aid to do so in the queckest manner and to the best advantage. Our work will be needed not only now, but in six, nine, ten or twelve months. It will be a long time before things are in a normal condition, and we will form a connecting link between the mayor of San Francisco and this great metropolis, so that in time of need, or pestilence, or anything which may follow, assistance may be given immediately.

"Several telegrams have been received telling of conditions in the city, one from Frank Johnson, who speaks of fifteen or sixteen large buildings which stood after the shock—hardly a glass broken—and in which, but for the fire, business might have been resumed. These were the modern buildings, such as the Crocker building, the Union Trust Company building, and even our dear old Palace Hotel. It shows that those big buildings will withstand even an earthquake. The real cause of a great part of the disaster was a false economy years ago. Then people cried, 'Don't let us have any bonded indebtedness.'"

"We should have had a sewerage system and a gas-pipe system of iron or lead, or, better still, of steel. But instead of that we had the old Roman arches of brick and cement, which melted away like sugar with water poured over it. We hesitated over a debt of a few millions and now it has cost $350,000,000. But our telegrams tell us that lumber is already on the ground to begin again the building of the city."

Miss Delmar the artist, told the meeting of the formation of an association of California artists at Emil Carlsen's studio on Friday night. She was made secretary. This organization is to hold a sale of pictures, which will include those of the best artists in the city, the money to go to the needy artists in California.

"Our work has been so successful," said Miss Delmar, "that on Sunday morning we had fifty pictures promised us and to-day I have promises of sixty more. The best men have given of their best. I want to ask the association's aid in having a successful sale, that the pictures may bring as much as at private sale. George De Forest Brush says, 'The price should not be limited.' If any of the San Francisco artists wish to come to New York, we wish to be able to send them tickets, and many of us will give them the use of our studios during the summer months.

Miss Delmar asked for any fine works of art, painting, tapestry, or sculpture. Contributions may be sent to her studio.

Col. H. I. Kowalsky moved the appointment of a committee on transportation to get needy ones to or from San Francisco. After some discussion the motion was adopted, the Colonel being made chairman of the committee.

Mr. Frawley said he was forming a theatrical company, and if he could get the names he would give stranded actors in San Francisco the preference. Dr. Danziger gave him the addresses of some who he said were at present without decent clothes.

Mr. Wise asked to be made a committee of one to collect autograph photographs of the men and women of the stage to be sold at the coming euchre for the benefit of the sufferers. He was told to consider himself unanimously appointed.

A son of Mrs. E. C. Pixley of the Hotel Flanders called at the headquarters of the association yesterday and offered a 250-foot lot at Corte Madera, Marin County, Cal., worth $400, to be sold for the cause. It will probably be raffled off.

Mr. Redding announced that the Cain Transfer Company, 519 West Thirty-eighth street, will receive and send by the Wells-Fargo express all packages for the sufferers free of charge. A check for $25 was received at the meeting.

On the permanent committee are Mrs. Thomas J. Vivian, Miss Blanche Bates, Mrs. Bates, Miss Margaret Anglin, Miss Allen, Mrs. William Collier, W. H. Ketcham, John C. Klein, M. L. Abrams, Louis A. Imhaus, Walter Wesendonck, Francis D. McGimm, W. A. D. Scott, Leland A. Stillman, Frank Carolan, and William E. Burg. The Mayor of San Francisco has been asked to appoint a committee to co-operate with this.

BREAKING UP CAMP AT SHELL MOUND.

The camp of refugees at Shell Mound Park is being gradually broken up because of its unsanitary condition.

Last night fifty inmates were withdrawn, and today a similar number were apportioned among the other camps of the city which are supposed to be in good sanitary condition.

LOOKING DOWN KEARNY STREET, FROM CALIFORNIA STREET, SAN FRANCISCO, SHOWING THE HALL OF JUSTICE.

GOVERNOR PARDEE GOES TO SAN JOSE

Governor Pardee and Adjutant-General Lauck went to San Jose this morning by the 9:15 train.

They were met on their arrival in that city by the Mayor of the place an a number of leading citizens, who conducted them through the district which suffered from the earthquake.

After making a study of the loss of San Jose the Governor, and General Lauck were driven to the wreck of the insane asylum at Agnews. They will return this evening.

A. O. U. W.

NOTICE

The time for paying the April assessment that was due on APRIL 28th has been extended to MAY 23th, and no member will be suspended before that date.

The Grand Lodge is doing everything possible to take care of our members for the future. We are arranging for financial relief that will be most needed in a short time. We are not displaying banners, but will be there with the cash, to assist all worthy members.

All members should send their names, number of their lodge and permanent addresses as soon as possible to this office, 563 Eleventh street, Oakland, also stating their condition and desires for the future.

An employment bureau will be established both in Oakland and San Francisco as soon as possible. Any members desiring to send their families to friends for a time will be given needed information and assistance.

Arrangements are also being made to pay all death claims at an early date.

Watch the papers for a meeting of your lodge and try to be present and help to reorganize.

A full list of the names of Recorders and Financiers and their permanent addresses will be published as soon as possible.

Keep this office advised as to your location and condition.

C. T. SPENCER,
Grand Recorder, 563 Eleventh St., Oakland.

METROPOLE
13th and Jefferson Sts., Oakland.
A perfectly appointed hotel. Permanent and transient guests. Telephone in every room; steam heat and open fires. Splendid facilities for banquets, etc. Estimates promptly given. Rates reasonable. Information on request.
R. M. BRIARE, Proprietor.

T. P. A.

All members of Travelers' Protective Association in financial or other need, call on J. J. Baumgartner, secretary, 1906 Vallejo street, San Francisco, or R. E. Starr, chairman Relief Committee, 1010 Washington street, Oakland.

Seigler Springs
Lake Co., Cal.
Seigler Hot Springs; natural hot mineral baths.
Rheumatism and Malaria, Stomach and Kidney Waters. Mineral Swimming Tank. Rates special to families. H. M'GOWAN, Prop.

FREE EMPLOYMENT BUREAU PLANNED

A central free employment bureau for women and girls, under the auspices of the Oakland Relief Committee of the women's clubs, assisted by church and fraternal organizations, will open Monday, April 30, at the Masonic Temple, corner of Twelfth and Washington streets. Hours from 10 a. m. to 4 p. m.

All drafts drawn by the CAPITAL NATIONAL BANK OF SALEM, OREGON, on San Francisco will be paid at FIRST NATIONAL BANK, OAKLAND.

Travelers' Insurance Company
Saved all life and accident records. Open for business at Macdonough building, Oakland, and 2918 Van Ness avenue, San Francisco.
A. S. HOLMAN,
A. F. BRIDGE,
Managers.

TEMPORARY LOCATION
DIAMOND RUBBER CO.
CORNER
Van Ness and Golden Gate Avenues
SAN FRANCISCO.
All employes report Monday morning.

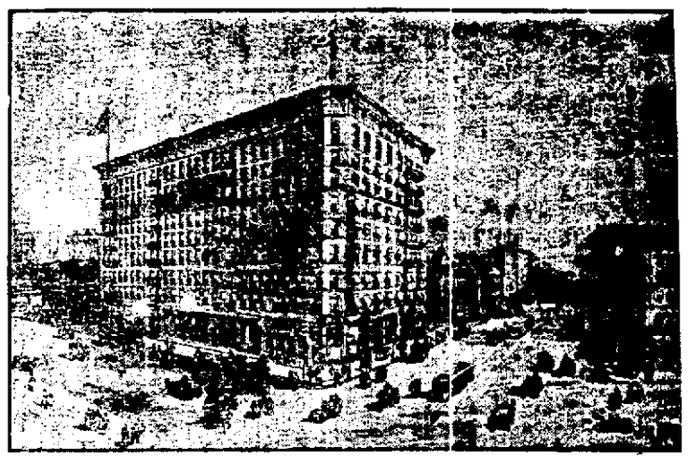

The
BROADWAY-VENDOME
BROADWAY and 41st STREET, NEW YORK
—European plan. Absolutely fire proof. A first-class hotel at modern prices. Subway Station—one block. Grand Central Station—five minutes' walk. City Hall—eight minutes. Lower section—eight minutes. Within two blocks of fifteen prominent theaters. Center of shopping district.
Single Rooms, near Bath.....$1.50 per Day
Single Rooms, with Bath.....$2.00 per Day
SEND FOR BOOKLET.
BROADWAY-VENDOME CO., Proprietor
E. S. CROWELL, General Manager.

The Way to Do a Thing Is To Do It

Doubtless you have been talking with yourself about the advisability of opening a commercial or a savings account with a reliable bank. It's the only proper way to do business—convenient, safe and dignified. There are many good banks in Oakland,—in fact we will truthfully say there is not one that is not good. But very naturally we think the Central Bank is the best of them all. We have most confidence in it because we know most about it.

We want your account and we believe that if we were to talk to you for a few moments, you would want to give it to us.

We are here for business and we want all we can get and we'll handle it in the right manner. Now if these remarks interest you, step in and let us get together.

CENTRAL BANK
Fourteenth and Broadway
Thos. Crellin, Pres. W. G. Palmantcer, Vice-Pres. W. H. Buchols, 2d Vice-Pres. Anson S. Blake, Cashier.
DIRECTORS.
Geo. C. Perkins, J. W. Phillips, W. G. Palmantcer, John L. Howard, W. S. Phelan, A. S. Blake, J. A. Britton, Thomas Crellin, C. D. Pierce, W. H. Buchols

THE LILLING & THURSTON COMPANY
FORMERLY AT 604 MONTGOMERY ST.
Have Opened Temporary Offices as Below:
SAN FRANCISCO: 2210 Jackson Street.
OAKLAND: 300 Fairmount Avenue. Phone: Oakland 373.
And are prepared to contract for the rebuilding or repairing of structures of all classes.

Linda Vista Hotel
ROSS VALLEY, San Anselmo Station.
50 minutes from San Francisco.
IDEAL SPOT. Come and rest.
Rates $10.00 and $15.00. Send for Folder.

TRIBUNE SUBSCRIBERS who fail to receive their paper before six o'clock every evening should telephone to the Circulation Department, Oakland 528, and the Carrier will be notified to deliver copy immediately.

THE MEDDLER

MOVEMENTS OF SOCIETY PEOPLE.

Society folk who had come to San Francisco for the opera season have moved more rapidly since it was proved to us that "The world do move" than ever before in their lives. Many of those who had started for Europe changed their plans on hearing of the death and destruction wrought in their home city, and are returning to town as fast as ever trains can carry them Mr. and Mrs. Joseph Sadec Tobin and their sister-in-law, Mrs E. R. Dimond, who had left for Europe and had reached New York, turned about at once and arrived at San Francisco Tuesday. The Dimond home on Pacific avenue was not destroyed by fire, but Mr. Dimond lost a great many of his personal effects in his room at the Bohemian Club, which was destroyed.

FLEEING FROM TOWN.

One of the characteristic sights of the week occurred on Saturday when Mrs. Thomas Magee, one of the smartest young matrons in town, drove post haste down Van Ness avenue in her Victoria. The carriage was laden with bed clothes and Mrs. Magee sat on the box beside the coachman, an up-to-date spring hat on her head and a white woolen shawl, which must have been the property of one of her housemaids, about her shoulders.

UNCONVENTIONALITY IN DRESS.

Unconventionality in dress seems to be a la mode. Even people who have not been burned out have collected their cast-off garments from the attic and wear them with apparent pleasure. It is not considered good form to look up to date and trim. Men who own good clothes say that it is apt to rouse a socialistic spirit if fortunate people look too fortunate. As a matter of fact, no one is fortunate. Those who had most to lose have lost most. Millions have been lost, but only by millionaires. The poor who had nothing to lose have lost nothing. Those who owned their little houses were invariably insured. It is only a rich man who can afford to carry his own insurance Poor people who were burned out of rented houses and lost some of their household effects have lost but little, as their things were worth practically nothing and work will be more plentiful than ever before. Some formerly rich people have been ruined. There is no doubt of that. They are saying nothing about it, but you will see that these once prominent families will simply drop out of sight and will nevermore be heard of in the local swim.

As for barriers, many of them have been burned away, never again to be erected.

OUT OF TOWN.

Among those to go to San Rafael the day of the earthquake were Mrs. Mark and Will Gerstle and their families. They had been staying in town for the opera season but had leased the Morosco house in Fruitvale for six months, beginning on May 1st. Colonel and Mrs. Hecht also intended to go over at that time. The entire family will probably occupy the Morosco house now for the six months as at first planned. San Francisco will not be the most comfortable place in the world as a residence this summer.

Mrs. Elliott McAllister and her three little boys were sent across the bay in a launch, and are now in Sonoma for an indefinite period.

Mrs. Robert Watt of Oakland, who was in the Adler Sanitarium for a rest cure, is now with her daughters. The Watts were living at St. Dunstan's before Mrs. Watt went to the sanitarium. St. Dunstan's was very badly damaged by the earthquake and was later destroyed by fire.

Mrs. Lansing, who lived at St. Dunstan's is with her mother, Mrs. Cohen, in Alameda.

The Frank Deerings are among the few people who remain in town. Their home was not destroyed by fire, as was at first reported. It is one of the very few residences remaining east of Van Ness avenue. When the Bohemian Club burned, a large number of the members, always loyal to Frank Deering, went up to the pretty Larkin street home, where the large house easily accommodated them. They organized a volunteer fire brigade, slept in relays on the Deering roof garden, and fought the fire with wet blankets. After saving the Stevenson house, they put out the fire in various places, and all that part of Russian Hill remains as a monument to their bravery. A number of the Bohemians are still living with the Deerings. Little Francesca Deering and her maid are staying with the R. C. Crafts in Oakland.

Mrs. Harry Sherman with her children were at the Kittle home in Ross valley at the time of the earthquake, and will remain there for the summer.

Mrs Robert Stuart Browne, who was forced to leave the Colonial, which was destroyed by fire, is, with her son, the guest of Mrs J. Walter Scott in Oakland. Later Mrs. Browne will go to her Santa Cruz home for the summer.

Mrs. William Penn Humphrey and Miss Alice Stincen were at their bungalow at Los Gatos when the earthquake occurred. Much alarmed for the safety of their sisters, the Misses Stincen, and for their historic old home on Russian Hill, they hastened to San Francisco as soon as anyone was allowed to enter the city, and were much pleased to find their relatives and home safe. They are entertaining at present Mr. and Mrs. William Penn Humphreys Jr., and the William Wolff family. The Wolffs lost their handsome home at Jones and Washington streets.

Dr. McChesney, formerly of Oakland, Dr. Hill and Dr. Sherman have been working together at Dr. Sherman's house to relieve the physical ills of those in the neighborhood

Dr. Russell Cool is treating his patients free of charge at the temporary office. The Cools lost their pretty home at Larkin and Greenwich streets. It burned late Friday afternoon. Mr. and Mrs. William Burnett (Viola Piercy) who occupied the apartment below the Cools were also burned out. The Cools, with Mrs. Solly Walter, are occupying the Stevenson house The Burnetts are at the Dunphy house, which was not burned. The Cools will shortly go to Dotswood for the summer.

Richard Hotaling, who was in New York at the time of the disaster, leaves at once for San Francisco. The Hotaling warehouses still stand and were uninjured. Mrs. Hotaling Sr lost her handsome old home on California street, which contained such multitudes of beautiful pictures, embroideries, fine books and costly Oriental carvings She is at the home of Mrs. Ella Hotaling on Franklin street, which was badly damaged by the earthquake but spared by the fire.

Mrs. Henry L. Dodge, who was ordered out of her handsome home at Jackson and Franklin streets by dynamiters, and who spent two days in a tent at the Presidio, is back again at her home where she says she intends to remain all summer.

The Sam Boardmans lost their handsome new brick home on Franklin street by fire They had been in it less than three months They are with the Drowns.

The Tillmans in San Francisco are said to have lost a million dollars Their buildings were not insured and Mrs. Tillman was a large stockholder in the Fireman's Fund and will, of course, be obliged to pay a heavy assessment.

Another heavy loser is H. E. Bothin, who has been plunging in real estate. No one knows as yet what has been done to real estate values except that those in the neighborhood of Fillmore street have improved. Mr Bothin's building on Mission street is in very good condition

BUILDINGS TO BE REBUILT AT ONCE.

The persistent rumors that the business center of the town will change is causing graver doubt to owners of down town real estate than almost anything else One can scarcely see how that can be in the light of the fact that the Crocker and Shreve buildings and the St Francis Hotel will be immediately rebuilt by the Crocker estate which owned them all. The new part of the St. Francis was unharmed, and it is said that the entire hotel will be ready for occupancy next winter. One hotel will suffice for San Francisco for some time. The Fairmount can be restored to its pristine whiteness by a sand blast. The walls have been little if any injured, but the costly interior decorations, which were practically finished, are gone. One hears very little from the Laws in this crisis. They have lost heavily, having lost a block of buildings on Van Ness avenue, their own homes and other holdings beside the beautiful Fairmount.

Trinity Church is the only one of the large Episcopalian Churches unharmed. Grace Church is a shell. St Luke's was ruined by the earthquake and what was left of it was afterward dynamited and burned. Rev. David Evans, rector of Grace, who married Miss Susan Le Conte precisely one year ago, on April 18th, was burned out of his home as well.

Several of the Catholic Churches suffered severely. St Rose's was burned for the second time in recent years. The Franciscans lost their church on Golden Gate avenue. St. Dominic's was wrecked by the earthquake, and the Spanish Church on Montgomery avenue was burned. St. Mary's Cathedral was but little damaged, but the Paulist Church, historic old St. Mary's, was burned. Easter Sunday, with its beautiful decorations and charming service, was the last celebrated in any of these historic old buildings.

The severest loss to art occurred in the Bohemian Club where a loan collection of old masters, as well as the club's collection of pictures and statuary was burned, in the Colton house on California street where the finest collection of pictures west of the Rockies, belonging to the Huntington estate was burned; in the Will Crocker house where a valuable Millet, two Shakespeare folios, and innumerable priceless first editions were burned and in the Hopkins Art Association where, however, a number of valuable pictures were saved by University of California students. In the Huntington collection were two Murillos valued at a hundred thousand dollars each—no doubt about these Murillos—and a number of other old masters. Only a caretaker remained in the house, and she was more bent on saving her own belongings than in rescuing for the world these wonderful canvasses which a penknife and one pair of hands might have saved.

One of the charming homes full of souvenirs, autographs and a beautiful library which was destroyed was the home of Judge and Mrs. Harrison, 919 Pine street. Mrs Harrison saved little beyond laces and jewels

The Fair flats at Pine and Leavenworth streets were destroyed, and in them the furniture of the W. H. Smiths, whose house was occupied by the Tom Driscolls who, with their three days' old infant, were hurried to the home of Mrs. Driscoll Sr. Later they were burned out again. Another of the Fair flats was occupied by Mr. and Mrs. E. F Green. They had the most exquisite furniture and were obliged to leave everything. Mrs. Green also lost a valuable collection of drawn work and laces. The Greens have taken up their residence temporarily in Oakland

Miss Lucie King's home on Vallejo street, near Van Ness avenue, was one of the houses which was wrecked by the earthquake. The shock was felt most severely in that portion of the city.

Dr. and Mrs Macmonagle, who were traveling in Europe, lost two pretty houses on Hyde street, one of them their home.

Mr. and Mrs Carter Pomeroy lost their house on Hyde street, which was owned by Jack Pomeroy, who lost another piece of property immediately in the rear The Pomeroys went temporarily to Sausalito and are now in San Rafael. They saved most of their valuables

SEEM TO HAVE LIVED AGES.

We seem to have lived ages, since the big earthquake sent us flying with wild terror into the street. Life has not been measured off by hours, but by happenings, and we seem to have lived ages We are too close to things now to get a true perspective, we have lived them too intensely, to appreciate the greatness of their significance. We have been in the heart of one of the greatest tragedies the world has known in many centuries, and at present it is difficult to write of it. Outsiders could really do greater justice to the facts, than can we who lived through them. Life is a great, dark, gloomy background against which we have seen multitudes of moving pictures, all in deep dark tones.

The earthquake shook down buildings, but it did more than that, it obliterated social lines in a way never before known in any community. One might size up the whole situation in saying, "We are all poor together"

As a millionaire of yesterday said, "We are all democrats now." He had cheerfully stood in line and drawn his rations from the government, and now he is looking for something to do. If social lines in the past have been drawn by any money influence, they are now all off, for almost every one has been hit hard by the fire. While our homes have been over here, many of our business interests have been across the bay, and they lie in ashes, on the great boulders of the desolate plain that was once San Francisco. And we face life together, on conditions immensely changed.

Happy are those who have been popular in the past, have been loved in the past, just for themselves. They still have their friends. A sorrowful day it is for those who have depended for social prestige in the past on money values. Their "House of Mirth" has collapsed, and more than money has been swept away from them by the fire. The smart set bids fair to know them no more forever. "Yea, great is the fall thereof."

USELESS TO TRY TO CHRONICLE EVENTS.

It would be useless to try to chronicle the events of the past few days. They began with the great crash of the earthquake, and even as we went about with white faces and shaking limbs, the big dark cloud of smoke across the bay struck terror to our hearts, as we realized that San Francisco was burning. As the hours went by life was measured off by detonations of the big dynamite blastings as building after building went down before the fire. It was a battle royal beween the giant dynamite and the great fire fiend, but the latter laughed at us, sent his great red flames up to meet the skies, and roared through a beautiful city, laying it in waste.

It is a frightful scene of desolation. Neither Karnac nor Pompeii present any such awful wreck, wild, weird, lonely one turns in faer from these awful streets, from these desolate buildings, the windowless frames of which look out with wild menacing eyes.

They have looked on death—they are with the dead—and these are their ghosts—these are specters standing in a great graveyard of desolation.

TO A BRIGHTER PICTURE.

And we turn to a brighter picture—to Oakland, rising gradually to the higher levels of life—to Oakland nobly rising to meet a great emergency, to care for thousands of stricken people, to feed them, to give them shelter, to give them clothes.

How proud we are of our mayor, of his clear-headed intelligence, of the splendid ability, of the great hearted generosity, which organized a city with a hundred thousand strangers in it, into one great family. The eyes of the whole world have been upon Oakland and upon its mayor. And both have risen to the responsibility, and the page of history which tells the story will chronicle the greatness, the true nobility of both. Very few mayors have had to grasp so serious a situation; none has so truly met it. Thousands of strangers have slept here safely, secure in the protection of the law—firmly and wisely administered.

HOMELESS PEOPLE.

The history of how all these homeless people have been fed is familiar to us all, each of us could tell endless chapters of hair-breadth escapes in the great fire. Each household is full of guests. We have no fires, and life is along primitive lines, and such as we have we gladly share with our friends.

In all the scheme of protection there has only been one thing that has escaped the authorities. They should have confiscated the goods of the wholesalers. The ever inconvenient thing that has confronted us has been the fact that very few of us have any money. The housekeepers only have as a general thing their ordinary pocket money—all the main accounts being in the banks.

So when the big earthquake came, hardly anyone had money for current expenses. Of course the banks could not open—it was quite right that they should not. Most of us realized that our safety lay in their remaining closed. And nobody would cash our checks. How could they, when they didn't have the money themselves.

None of the big firms had the money with which to pay their employes. And then when the people went to the shops where they have always had their monthly bills—to the grocers, to the butchers—they were confronted with the ominous sign "For Cash Only." They were forced to it, they said, by the wholesalers, who refused to accept checks, even when they knew these checks would later be honored by the banks.

One or two of the butchers served their customers just the same, and I can see business booming for them in the future, as I can see it for one of two of the grocers. And one or two of the popular grocers will have a good big lesson in the coming days Some of the housekeepers in our large houses will not soon forget that in the hour of trial they failed; that when the children needed food, the grocer, formerly so bland, so smiling, so obliging, looked up with a cold glance and said: "For Cash Only."

"Well, he may sell for cash," say some of our determined women, "but he won't sell for our cash!"

Of course, we shouldn't have suffered, for the big government supplies began to come in train load after train load—we knew we were stricken children of the strongest and greatest government in the whole world, and that we would be cared for quite as little children by a strong, and loving, and tender mother.

She never would have said to us: "For Cash Only."

TOWARD THE EAST.

It was towards the East that we turned our eyes, and will any of us ever forget the great generous goodness of the East? There were no sectional lines, there was just the expression of human brotherhood rising to respond to human need—in response to pitiful appeals for help.

Many people telegraphed to Eastern relatives, and so Eastern money is on its way to help many households—and the whole East is a great storehouse, upon which we may draw for supplies for ourselves and our children till better days dawn for us.

SIGN OF GOOD WILL.

It is a great sign of the good will of the times that thousands of telegrams could not be sent from the East and Europe. Ten thousand belated telegrams had to come by train, and now wires are pouring in from all over the world.

Among them are wires from London, from Martin Egan to THE TRIBUNE, asking after old friends here, and from the Selby Hannas. Mrs. Hanna was formerly Miss Marie Wells. The Selby Hannas are now in London with the Martin Egans. The homes in San Francisco are all burned, the newspaper offices also, so many of the wires come to THE TRIBUNE. Very pitiful, also, are the letters from terrified relatives asking for the safety of loved ones.

Of course they could not know of the long duration of the fire, that all messages had to be delayed two days—that people had spent two terrible days on the beach, or in the cemetery, before daring to try to escape.

All the stories are heart-breaking, and some of them thrilling in the extreme. It is all so big a story, full of such pathos, a record is such deep human suffering, that the pages of history will burn with it in the future.

GLEAM OF LIGHT.

A gleam of light strikes the dark page in the letters of grateful thanks that are received every day by THE TRIBUNE.

One of them is a type of all the rest. The late steward of the St. Francis writes:

"Editor OAKLAND TRIBUNE.—Kind Sir: Before leaving for New Orleans with my wife and three small children, the youngest 14 days old, a Native Son, I desire to declare to all the world, I still believe this 'God's country,' and am willing to return as soon as Mr. Woods has the St. Francis in shape to cook a meal.

"When San Francisco is made whole and beautiful again by means of the Burnham plans it will attract ten visitors where it formerly did one. So I look forward to my return.

"Please thank the good people of Oakland for me for the many kindnesses shown me and my family since landing here on Thursday. You all have handled the situation well, and God bless you all. You have been brave and honest, and I, of Texas, will always have a great fondness for the Far West. Long live California! Long live San Francisco! Long live Oakland! Sincerely,

"J. E. ALEXANDER."

That is only a type of the many hundreds of letters expressing heartfelt thanks for the willing aid given in the hour of need.

MARK REQUA RETURNS.

Mark Requa was in the Tonopah mining district when the news of the great earthquake reached him. He immediately chartered a special train and came to Oakland, where, of course, there were no street cars. Mr. Requa walked to Highlands at 1 o'clock at night. He is most sympathetic to the poor homeless people, and was the first to subscribe $500 for their relief.

H. J. STEWART LEAVES.

H. J. Stewart left this week for Chicago, where he will establish a studio. His daughter, Miss Frances Stewart, will be a guest for some time at Highlands. Miss Stewart was one of the most beautiful and most attractive of all the young debutantes of last winter. The Stewarts were at the Hotel Cecil, and had a very narrow escape in the collapse of that building.

WILL NOT GO ABROAD.

Mr. and Mrs. Oscar Luning have given up their trip to Europe this summer. Mr. Luning, on account of the fire, will have business of absorbing interest, claiming his attention here.

BACK FROM ENGLAND.

Mr. and Mrs. Dredge and their children returned last week from England, where Mr. Dredge has been engaged in business. He was sent here to represent an English firm in San Francisco.

Mrs. Dredge was formerly Miss Young, the eldest daughter of Alexander Young, and the Dredge home was formerly one of the attractive homes on Vernon Heights. The Dredges took apartments at The Empire in San Francisco, and furnished them most attractively, taking possession of them just the day before the earthquake. One need say no more.

GOODALLS ARE HERE.

Dr. and Mrs. Charles Minor Cooper, formerly Miss Ella Goodall, have come over from San Francisco and are at the Goodall home here They lost their beautiful home and all the doctor's books and Mrs. Cooper's lovely wedding gifts. But they do not regret them. They are glad to be alive, after their exciting escape from the fire.

DR. MOFFITT HERE.

Doctor and Mrs. Herbert Moffitt are at the Moffitt home here. Their beautiful residence was burned, and the doctor lost his office, and a resident equipment, the acquirement of years of study and of many trips abroad.

HURRIED TO THE EAST.

Miss Louella Williams came from New York to spend some time with her aunt, Mrs. Charles R. Allen, and with her cousin, Miss Gertrude Allen. She was so terrified by the earthquake that she returned to New York.

Indeed, all our guests are turning their faces homewards. And that is quite the best thing—we are all plunged in sorrow—it is no time for feasting. There is no joy in our special "House of Mirth."

GUESTS OF THE HOUGHTONS.

Mrs. Houghton and Miss Minnie Houghton are the guests for the present at the home of the Charles Houghtons on Harrison street. Their home was destroyed, and their large business interests in San Francisco were seriously affected.

MANY HAVE LOST.

Others whose losses have been great by the fire have been Mrs Driscoll and Thomas Driscoll.

The Driscolls have all taken a cottage on Vernon Heights where they will live for the present. Mrs. Bacon is with her daughter, Mrs. Thomas Driscoll.

TAKE THE PIERCE HOME.

Mr. and Mrs. Rudolph Spreckels have taken the Crocker Pierce house on Vernon Heights, where they propose to spend some months. Her sisters, the Misses Jolliffe, are with Mrs. Spreckels.

GUEST OF CAPT. MATTHEWS.

Mr. Kirkpatrick, the genial manager of the Palace Hotel, will be the guest for the present of Captain and Mrs. Joseph Matthews, at their home on Oak street.

HAVE GONE TO BROOKDALE.

Mr. and Mrs. Richard Lyman have gone to Brookdale, and will not return to Oakland till late in the autumn. Their home at Linda Vista will be occupied by people from San Francisco.

AT THE CLIFT HOME.

Judge and Mrs. Clift are among those who have rented their home to people who have been burned out across the bay. The old Clift residence on San Pablo avenue has also been rented to people who lost their home in the great fire.

CHABOTS AT RANCH.

Mrs. Remi Chabot and Miss Claire Chabot are at Vilaremi, the country home near St. Helena.

DIECKMANNS AND DUNNS.

The Dieckmanns and the Dunns are with the Robert Knights, and the family home on Madison street has been rented to San Francisco people.

WERE AT MONTEREY.

Mr. and Mrs. Edward Lacey Brayton were at Del Monte during the big earthquake. It did a great deal of damage at Monterey, and they were very much frightened. They returned immediately to Oakland.

Edward Hamilton brought his family to Oakland after the fire, and they are all at Mrs Shattuck's in what was formerly the Hamilton home on Jackson street.

WILL NOT GO TO PACIFIC AVENUE.

Admiral and Mrs. George Kutz will not take the Trilley home on Pacific avenue, as they had planned to do. They have taken a charming little home at Linda Vista instead, and their residence on Madison street will be occupied by the family of a leading Eastern railroad man.

GUESTS IN OAKLAND.

Among the guests in Oakland this week has been Mrs. Bonfils of Denver. Mrs. Bonfils is better known to Californians as "Annie Laurie," the brilliant newspaper writer, and one of the best loved newspaper women California has known. Her talent has always been most generously used in the interest of women and children, and the poor have loved her with a deep devotion, and their faith and trust in her have never been misplaced.

People much in the world are apt to grow hard and cynical, but "Annie Laurie" has only grown more sympathetic. She is so strong, so energetic, so helpful, that just to know her makes one full of courage and anxious to be helpful to others.

She is great and generous of heart, keen in reading character, but infinitely sweet and sympathetic—a type of the California woman at her highest and best.

California has always been proud of "Annie Laurie," and it is with the greatest regret that she is spared to any other State. "Annie Laurie's" husband is Mr. Bonfils, manager and owner of the Denver Post, a leading and very successful paper of Colorado.

Mr. and Mrs. Bonfils have a beautiful home in Denver, where both are loved and respected, and where Californians have an ideal welcome. They have two charming children and one hears of the good, long lines of charity that Mrs. Bonfils is continually doing.

She came to California in the interests of the San Francisco Examiner, directly after the earthquake, and late this week she is returning to Denver.

While in Oakland, Mrs Bonfils was the guest of Mrs Arthur D. Thomson and Miss Mollie Conners

NO SOCIAL AFFAIRS.

Everything in a social way is not postponed, it is definitely "off."

And that includes the card party which was to be given by Mrs. J. R. Burnham, the dinner for Miss Goodfellow planned by Miss Claire Chabot, and the luncheon for Mrs Luning, which was to have been given by Mrs. John F. Conners and Miss Mollie Conners.

There will be no complimentary affairs for either brides or brides-elect, and where weddings cannot be postponed they will take place with a dignity and quiet befitting a season where so many families are plunged in sorrow.

MRS WHEATON WAS AT CLOVERDALE.

Mrs George H. Wheaton was at Cloverdale during the earthquake, and knew nothing of it. It was a terrible shock to her on her return to see ruined San Francisco

Mr. and Mrs George Sterrett Wheaton are at the family home on Lake street, their own home being greatly damaged by the earthquake.

MILLS FAMILY HERE.

Mr and Mrs. William H. Mills lost their home across the bay and are with Mrs. Mills' brother over here

Mrs A. N. Towne and Mrs. Worden lost their home and everything in it, and are now at their ranch.

LANDERS' HEAVY LOSS.

Mr. and Mrs. William J. Landers are now on this side of the bay. They lost a great deal of value in the fire, which destroyed St. Dunstan's, where they were staying.

RED CROSS WORK.

One of the events of the week has been the establishment of the Red Cross work on this side of the bay.

Altogether its work is overwhelming Usually the Red Cross work lies on a battlefield, of a much more difficult kind, and long weeks of work lie before it. It is simply pitiful, the appeal of the young girls who have been in the large department stores for work. Where will we find work for these homeless girls, or for all these women thrown out of employment, for all the clerks, stenographers, even the late millionaires—where will we find work for them all?

We will just have to work the problem out from day to day, and meantime the Red Cross organization will be a potent factor.

The officers of the Oakland Red Cross Society are well-known people, among them Mrs. Ada Van Pelt, Mrs. Oscar Long, Mrs. John Bakewell, Miss Jennie Huff, Miss Mabel Gray.

On the Advisory Board will be Governor Pardee, President Wheeler, General Long, Captain Joseph Mathews, Dr Kelley, Dr. Jones.

Several important committees have been established.

On the Receiving Committee to receive everything sent to the Red Cross Society here are Mrs S. A. O'Neill, Mrs Isaac Requa, Mrs. Arthur Thomson, Mrs. Joseph Mathews.

At the head of the Distribution Committee will be Mrs. Lillian Everts, who will name other members of her committee.

At the head of the Press Committee is Miss Mollie Conners, who has named as the members of the committee, John F Conners, city editor TRIBUNE, Adna A. Denison, city editor Enquirer, and R. H Magill Jr., city editor of the Herald

By Monday the work of the Red Cross will be fairly begun, a work unending, but great in results.

NOTABLE WEEK.

The week has ended, one of the most notable weeks in the annals of Oakland and San Francisco.

Never before has the universal brotherhood of man received such acknowledgment. Every one who came for relief has been helped, without regard to race—he was a human being in need—that was all one needed to know.

All the ministers worked with heart and soul, and the churches have never done better work St. Mary's was the center for the Catholic work, and sheltered people by the thousand. It was of special advantage that Father Sesnon and Father Doran, both spoke Italian and other foreign languages.

Among the scores of earnest workers were to be found Mrs. Isaac Requa, Mrs. Thomas Hogan, the Misses Kane, Miss Louise Mahony, Mrs. Bassett, Miss Margaret Conners, the Misses Touchard, Mrs. Oscar Long, Miss Florinne Brown, Mrs. Everts, Miss Edna Prather, Mrs. E. J. Cotton, Mrs. Brace Hayden, Mrs. George Wheaton, Mrs. Prather, Miss Emma Mahony, Mrs. A. D. Thomson, Mrs. Robinson, Miss Ruth Houghton Mrs. Frank Pierce, Mrs. S. A. O'Neill—but, indeed, all of Oakland was a great relief camp, with every man, woman and child a faithful helper, full of heart for those who needed help.

And so let the good work go on. Perhaps we have been spared that we may know to the full the joy of being ministering angels.

THE MEDDLER.

Metropolitan Life Insurance Co.

The following Head-Office clerks are notified to report at the office, Jefferson Square Building, 925 Golden Gate Avenue, at 9 a. m April 30th. Those who fail to report at the date and hour given will be dropped from the service of the Company as of Monday, April 16th, unless satisfactory medical certificate be furnished

Brierly, Anna
Buxton, Pearl
Buxton, Violette
DeWitt Claire
Forster, Mary
Fuller, Madeline
Gagen, Irene
Hale, Mary E
Hartrick, Letitia
Jacoby, Amalia
McCarthy May
McFarland, Robert
Norris, Louise A
Sankey, Rossa
Smith, Nellie
Smith, Stella K
Stanwood, Hannah
Steele, Jennie E
Willis, Mary.

Applications will be received from those desiring clerical positions to fill vacancies caused by non-appearance of above clerks

Policy holders are requested to send in their addresses, if they have not already done so

FREDERICK F TAYLOR,
Assistant Secretary

Keuffel & Esser Co. of N. Y.

Now has a stock of DRAWING MATERIALS,

Architects and Engineers' Supplies

SURVEYING INSTRUMENTS

462 Thirteenth St, OAKLAND, at SMITH BROS', Stationers

Automobiles

About 40 new and second-hand machines ready for delivery

R H MORRIS, Auto Broker,

675 Third Street, Oakland

Furnished Rooms Wanted

Parties having well-kept, clean, and neatly furnished rooms to rent in the neighborhood of the Hotel Metropole will please notify the undersigned Those having baths convenient preferred.

R M BRIARE
Proprietor

Petaluma and Santa Rosa Railway Co's

STMR Leaves City Wharf Daily (Sundays exc) for PETALUMA, SEBASTOPOL, SANTA ROSA and all way points

N L MEADS, Agt,
Office at Wharf

TO MEMBERS OF PROTESTANT EPISCOPAL CHURCHES OF SAN FRANCISCO

DESTITUTE AND HOMELESS SEE REV EDGAR F GEE AT ST JOHN'S CHURCH, 8TH AND GROVE

COAST ELECTRIC CO.

MOTORS

MACHINE WORK

LARGE STOCK OF ELECTRICAL SUPPLIES

Expert Electricians for House Wiring and General Repair Work
312 San Pablo Avenue, Oakland

DISCUSS REVIVAL OF WHOLESALE DISTRICT

SAN FRANCISCO April 29—At a joint meeting of the directors of the real estate board and a committee of the wholesale merchants yesterday plans were discussed for rebuilding the wholesale district along the lines of the Southern Pacific at Fourth and Townsend and the terminal of the Western Pacific

Colonel J R Howell called upon F E Magee for a report on the progress he had made in getting possession of the properties in that neighborhood Mr Magee reported that Mr Babcock had been in conference yesterday with I W Hellman of the Wells Fargo Nevada Bank and that together they had discussed the matter with Mr Harriman It was evident from this conference that the railroad is anxious to do everything possible to locate the wholesalers at a minimum cost on the desired properties

LEASE AT ANY PRICE

The disposition of some of the merchants to flee to Oakland was frowned upon as an act of disloyalty to the city As the railroads have practically agreed to lease the lands at any price the wholesalers are willing to pay the success of the scheme seems to be assured

Mr Magee read a list of the properties owned by the Western Pacific aggregating about 800 000 square feet which are available for this purpose The Southern Pacific holdings have not been listed but they are greatly in excess of this area Combining both there will be more room than the wholesalers will require and at a meeting to be held at 2 o clock this afternoon definite arrangements will be made to acquire a lease of the properties

It was reported that the Dunham Carrigan & Hayden Company have already leased a block of land near by and have begun the construction of a one story building The structure will be of corrugated iron and will serve as the purpose until more permanent quarters can be obtained It is the purpose of the other wholesalers to construct buildings of the same material at a cost of five cents a cubic foot An architect who has been asked carefully into the matter have estimated the cost of construction at this figure

COST OF BUILDING

Asked the cost of a building 50x100 feet he estimated it at $3000 These figures seemed to meet with the approval of the wholesalers and before the meeting adjourned many of them had signed an agreement to construct new buildings as soon as the material arrives Among them was Mr Sussman of the firm of Sussman Wormser & Co who took 20 000 square feet Others agreed to build smaller structures At the meeting this afternoon it is believed that all the wholesalers will have reached a decision as to the extent of the property required and by the end of the week the vast area may be the scene of great activity

HAVE CAPITAL

Colonel Howell stated that it was immaterial to owners of adjoining property whether the land was leased or whether they put up the buildings and leased them to the tenants The railroad companies will not agree to construct buildings but other owners have made arrangements for sufficient capital to build the city as quickly as the demand requires Altogether there are about 1 000 000 square feet available enough to meet the demand

INSURANCE COMPANIES

David Rich of the firm of A J Rich & Co presented a resolution to call upon Eastern insurance companies to declare their intentions with regard to the losses that have occurred from the fire and earthquake He said that the California companies have formally announced that they will pay all losses The bulk of the insurance however is in Eastern companies and there is considerable uneasiness among property owners about the risks

Colonel Howell did not think that the resolution should be considered by the joint meeting but suggested that it be presented to the wholesalers at their meeting this afternoon where action could be taken

George C Boardman announced that Hamilton Hawkins had authorized him to say that every building owned by him will be immediately reconstructed

PLANNING NEW CITY

SAN FRANCISCO April 29—Architects civil engineers merchants and attorneys met yesterday afternoon and with the Burnham plan of adorning San Francisco as a basis of discussion suggested improvements for the new city that must soon be built

Thomas Magee spoke of extending Montgomery avenue to Market street widening Market street Sutter street and Grant avenue and extending Van Ness avenue southward to the bay

Marsden Manson thought the most important matter would be to erect buildings with the least possible amount of inflammable material He also favored surface reservoirs

REDUCES TAXABLE PROPERTY

A. Reuf called attention to the fact that the fire had reduced the assessable property of San Francisco from $ 20 000 000 to about $200 000 000 He said that if the tax rate were to be kept under that the city would have to content itself with a new water system the widening of a few streets the establishment of one or two boulevards and the improvement of the water front

When the question of limiting the height of buildings came up several speakers declared that after the limit were made six or eight stories the East would say that San Francisco was afraid to build higher for fear of earthquakes As a compromise Thomas Magee suggested that the height of buildings be limited to one and one-half times the width of the street

Luther Weaver talked of a chain of reservoirs and the parking of the hills of the city

CITY HALL PARK

City Engineer Thomas P Woolford thought the city should refuse to issue building permits in the two blocks south of the city hall and should acquire this property for a park which in time of fire would be a protection to the structure containing the city's records

President Benjamin Ide Wheeler explained that there are earthquakes and said he found continual soil parking South of the city hall the college building is erected regardless of the earthquakes As improvements of the new city he suggested the parking of Nob Hill widening streets and diagonal boulevards

The various suggestions will be presented to a advisory committee consisting of three prominent builders three architects and one attorney which will be called Monday by the board of supervisors

INTERFERES WITH SHOPPING

SAN JOSE April 29—Despite the weather that has seemed unusually cold many people yesterday in spite of the offers shown by the interfering sun the working men took efforts to restore the city to its normal appearance

For the first evening since the earthquake the amusement parlors were well attended apparently to the time of the Saturday night shopping The rain however deterred people from venturing out and the down town district took on a more normal appearance than ever

The banks of the city are expected to open their doors Monday morning and on the same day the saloons will be allowed to open from 9 a m to 7 p m A number of real estate transactions have been recorded in the last day or two with the market strong The temper of the people is buoyant and a vein of confidence pervades the city

ANGELS MAY BE DISBANDED

LOS ANGELES April 29—The game of baseball at Chutes Park today will mark the last game played in Angeles this season Unless Manager Mack of the baseball club decides to stay with Los Angeles all goes north Sacramento the following week and then turned home will

The damage done San Francisco has so disorganized the business of the Pacific Coast League Manager Mack of the Los Angeles team says that the running of the game of the season will be jeopardized if games will be postponed until more favorable times

President Bert of the league has called a meeting of the magnates for Monday at Oakland but Mack said that he probably would not attend

BUILDING TRADES IN SAN FRANCISCO

The State Building Trades Council has established headquarters at Laguna and McAllister streets

The San Francisco Building Trades Council has established headquarters at 640 Golden Gate avenue where President McCarthy Secretary Tveitmoe and the secretaries and business agents of the various affiliated unions will be in attendance daily furnishing help in all lines the California supply of which President McCarthy thinks will be quite sufficient in skilled lines

The District Council of Carpenters has also taken a portion of the rooms of the San Francisco Building Trades Council at 640 Golden Gate avenue

The Labor Council has opened headquarters at St Helens Hall Fifteenth and Market streets and its regular meetings will be held at 330 Noe street

TRUNKS AWAITING RIGHTFUL OWNERS

SAN FRANCISCO April 29—Chief of Police Wilson of Oakland has located six wagon loads of trunks taken from the St Francis hotel They are at Eleventh avenue and Eighth street in Oakland under guard

The guests of the St Francis have been making numerous inquiries as to the whereabout of their trunks They are advised by the police to inspect the pile of trunks in Oakland

An expressman by the name of Hasking is said to have taken the trunks on the day of the fire He denies any criminal intent

SEARCH FOR BODY.

SAN FRANCISCO April 29—Nathan A Hirstel a prominent cigar merchant of San Francisco dropped dead Wednesday morning on Montgomery street He was suffering from heart disease The earthquake shock was too great for him Abe Reuf a friend of the family picked the corpse up and carried it to the morgue on Mission street Then it was interred somewhere in Columbia Park, no one knows where

The prostrated Hirstel family and Abe Reuf have searched for the body since last Wednesday but have not as yet found it.

DONATION OF MALTED MILK

SAN FRANCISCO April 29—William H Hilkert of Room 8 has notified Dr W S Cone his case representative that he will give the babies of San Francisco a 1 000 package of malted milk Dr Cone will use this over in one and one pound packages at the William R Hearst Children's and Maternity Hospital

The milk will be distributed to mothers of babies who may need it at 1345 Ironwood where the hospital is being equipped Notice will be given when the milk is ready for distribution

CITY OF ROSES TO REBUILD

SANTA ROSA April 29—The Board of Trustees of the Masonic Hall Association of this city at the office of Dr Mulcahy a temporary hall over the new building lots facing up Fifth and Humboldt streets The Odd Fellows will also rebuild there The Santa Rosa Savings Bank and the other four banks whose buildings were lost will rebuild with a view to the city will have more substantial structures than ever

Head Consul Boden of the Woodmen of the World was here yesterday and he has ordered that dues and assessments of members for April be remitted for April May and June

Inquiries in Santa Rosa show that the loss of the stock of the Sheehy Company will be full as large as first estimated

ORPHAN ASYLUM FOR ALL CLASSES

Rev Father McSweeney rector of St Francis de Sales church has established an orphan asylum in the parish hall at Twenty first and Jones streets where all orphans irrespective of creed color or nationality will be cared for during the present crisis

The women in charge are

Mrs Henry A Butters Miss Margaret Dunn Miss Louise Mahony Mrs Bray Mrs Howe Mrs Derby Mrs Gallagher Mrs Walker Mrs Spearman Mrs Jennie McLaren Mrs Henry Matthews

The Rev William Cantwell and members of the Sodality of the Virgin Mary are actively engaged in aiding this good work Further information can be obtained from Rev Father McSweeney at 590 Hobart street.

Bank Teller and Accountant Wanted at Once

Apply at

Tribune Office

Fisher Lumber Co.

Office and Yards

3d and Oak Sts., Oak and

Phone Oakland 920

G W FISHER, Manager.

SHORTHAND AND TYPEWRITING

Neat and accurate work.

878 Broadway

To left of entrance.

SAFES AND VAULTS

INSPECTED AND PROPERLY OPENED.

PITTSBURG SAFE CO,
I Freeman.
2518 CLAY STREET, SAN FRANCISCO.

Full stock of SAFES ordered by telegraph, to be shipped to San Francisco immediately.

CONSULATE GENERAL OF GUATEMALA

and Costa Rica.

Temporary Office 1059 Clay St., Oakland

Bartlett Springs

IN FIRST CLASS CONDITION
NOW OPEN FOR GUESTS

Address J E McMahan at Springs about same

WATER BUSINESS

Temporary office Warehouse, Fourth and King streets San Francisco Direct shipments made from Williams Hansen & Kahler Oakland, Distributors, Eighth and Webster streets

BARTLETT SPRINGS CO

Adams Springs

Was not affected by the earthquake

DR W R PRATHER,
Proprietor

Rest and Recuperate

SAN LUIS HOT SULPHUR SPRINGS
Fine boating fishing in salt and fresh water shady walks, pleasant climate finest scenery
Board and bath per week $10 to $14 Reduced railroad rate Inquire at Southern Pacific or send for booklet to A M Smith, San Luis Obispo Cal

Sea Beach Hotel Santa Cruz

is open and uninjured
Why not send your family to the Sea Beach while you are rebuilding
Hotel St George, under the same management Write for rates
J J C LEONARD, Prop

SEQUOIA Summer Resort,

(Formerly Lotus Farm)

Situated in the finest location amongst the redwoods eight miles from Napa, Napa county Has natural lake boat riding fishing fine drives and hunting Sulphur springs and numerous other mineral springs Carriage to and from Napa. Rates—Adults $8 to $10 per week Children under 12 $5 per week MAX SEEGER, Prop
P. O Box 120 Phone Farmer 66

THE HOTEL AT

Byron Hot Springs

is unaffected by the earthquake of Wednesday morning. Patrons will find every comfort and convenience within a short distance of San Francisco.
Particulars of S. P Co Agent

The Geysers

No damage! Safe place for health and rest For special rates for families and others apply by mail to
R H CUPRY
The Geysers Sonoma Co Cal

A MOUNTAIN REFUGE.

At Applegate in the Sierra Mountains there is a safe refuge from the vicissitudes of nature

WALMOND, the resort there [illegible] business this summer just the same as in the past excepting for

REDUCED RATES [illegible] will be made known on application

YOUR CREDIT IS GOOD if you have been with us before [illegible] references required from others

Free book for the asking

W L HOTCHKISS
Applegate Cal

BLAKE'S RESORT Guerneville formerly Linduer's Park Cottages 3, 4 5 rooms, partly furnished, chairs tables benches, wire springs, stove, spring water Board and rooms at hotel, excellent table $8 to $10 per week special rates to families Address Blake's Resort, Box [illegible] Guerneville

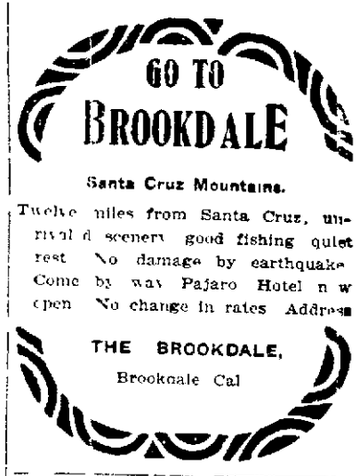

Santa Cruz Mountains.

Twelve miles from Santa Cruz, unrivaled scenery good fishing quiet rest No damage by earthquake Come by way Pajaro Hotel now open No change in rates Address

THE BROOKDALE,
Brookdale Cal

HOWELL MOUNTAIN **Woodworth's**

Resident of 31 years Sixth year of summer resort Largest patronage the last two years for years No fogs plenty of running spring water plenty of fruit as long as the fruit over one ton Chickens will begin to ripen honey vegetables milk cream etc Patronage limited supplies not solicited $7 to $9 per week Address
WOODWORTH & MULLER
St Helena Cal

Agua Caliente Springs

Was not damaged by the earthquake and is open for business The nearest hot sulphur springs to San Francisco for health and rest No staging Take Sausalito ferry to Fifth street station Oakland morning and afternoon Address Thos Jordan Agua Caliente Sonoma County Cal

REDWOOD RETREAT!

Unharmed by earthquake
The most location in Santa Cruz Mountains Altitude 1000 feet rates $8 and $9 per week special rates given those made homeless by recent disaster Send for booklet Pioneer address
R H WYNHAM R F D 8 Gilroy Cal

OCCIDENTAL HOTEL

HAYWARDS.

Tennis Court Croquet Ground Dance Pavilion etc $7 Per Week and Up Electric Cars Pass Door Best of Family Hotel

MISCELLANEOUS

THE CUTTER LABORATORY

Vaccines and Serums

Offices formerly in Rialto building San Francisco are now located on the laboratory premises near Grayson and Sixth Sts (west of San Pablo Ave) Berkeley.

Knights of Pythias

ALL MEMBERS OF THE ENDOWMENT RANK, K OF P., ARE REQUESTED TO SEND PRESENT ADDRESS TO EITHER OF THE UNDERSIGNED.

JOHN HUBER, 3204 ADELINE, SOUTH BERKELEY.

GEORGE SAMUELS, BOX 77, OAKLAND

HERMAN SCHAFFNER, 1014 CASTRO ST SAN FRANCISCO.

E ULMAN, 1831 DEVISADERO ST SAN FRANCISCO.

The San Francisco News Company

Open for Business on Monday, April 30th at

1711-1713-1715 San Pablo Ave.

Between 31st and 32d Streets,

OAKLAND, CAL.

Nathan-Dohrmann Co. and Dohrmann Commercial Company

Will Resume Business as Soon as Possible.

Temporary Offices Established

1090 Page Street

SAN FRANCISCO

Office Hours: 9 to 12 A. M., 1 to 5 P. M.

2d SECTION **Oakland Tribune.** PAGES 9-16

VOL. LXV. OAKLAND, CALIFORNIA, SUNDAY EVENING, APRIL 29 1906. NO. 60

PRESENCE OF FEDERAL TROOPS IS NECESSARY

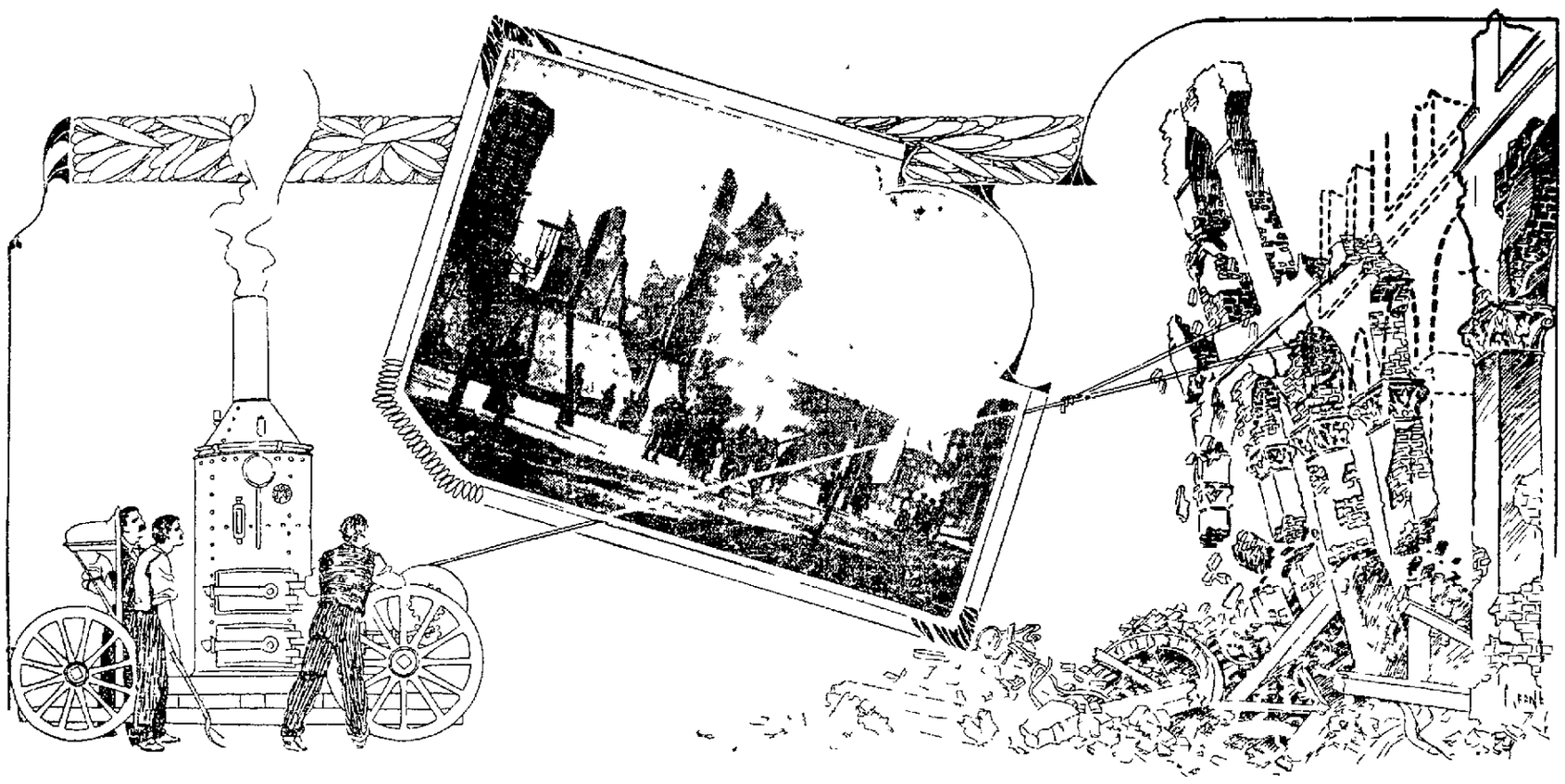

TARING DOWN CONDEMNED BUILDINGS AND RUINS BY USE OF DONKEY ENGINES

GENERAL FUNSTON'S STATEMENT ON MILITARY SITUATION IN SAN FRANCISCO

SAN FRANCISCO, April 29—General Frederick Funston, commanding the Department of California, has made the following statement regarding the necessity of keeping federal troops in San Francisco

'The situation here is a peculiar one The government has never been called upon to cope with such conditions as prevail here, and it is my belief that the War Department does not fully comprehend the unusual difficulties under which we are working

"The presence of federal troops is absolutely necessary for the good of the city Neither this state, the municipal nor the Red Cross authorities can adequately perform their various duties without the assistance of regular troops

"The impression seems somehow to have reached the War Department that our troops are doing ordinary police duty, but this, of course, is an erroneous understanding of the situation. The troops are on duty and acting in conjunction with state soldiers, the municipal police department and the Red Cross, merely as a moral support, as it were The federal troops are subordinate to municipal control, and, in my opinion, should be retained on duty In fact, we should have 5000 troops here properly to carry on the work, instead of 2500 now on duty "

Asked what, in his opinion, was responsible for the disinclination to send more troops here, the General said

"That is something I cannot answer with any degree of positiveness, but perhaps the question of transportation and maintenance of such a great body of men is a factor The expense of sending so many men to this city and the cost of feeding and clothing them is necessarily very great. We have 2500 troops en route to San Francisco Some of them come from such distant points as Fort Sheridan, and the government must bear the great expense of bringing them in here'

General A W Greely was asked what would be the effect of the withdrawal of federal troops, if such action is determined upon by the War Department

"Well,' said the General the city, so far as the military is concerned, would be on the same basis as it was before the earthquake and fire The soldiers would be assigned to their respective posts and the routine of the army resumed as if nothing unusual had occurred "

"Do you think Secretary Taft will order the withdrawal of the federal troops now on duty here?"

"I cannot answer," replied General Greely, "but I will say that I would greatly regret such action We are all working for the good of San Francisco and the State of California, and I am firmly convinced, after a thorough review of the situation, that the regular troops should be kept on duty

"And," continued General Greely, "I do not mind stating to the Associated Press that I have fully informed Secretary Taft of my opinion in the matter Had it not been for the soldiers who were here during the first days of the disaster and those following, pillage would surely have occurred. The soldiers performed wonderful work in fighting the fire and I believe the fact that the resident portion of the city was not completely wiped out is due to General Funston's decision in ordering the troops of his command out

"We are subordinate to the municipal authorities, and we have taken no initiative in the matter We have not made a move that has not been made at the request of the mayor, the Red Cross and the Relief Committee As soon as the various bodies notify me that they can handle the situation without the aid of the federal troops we will be only too glad to withdraw."

OCEANS OF MUD IN VESUVIUS REGION

NAPLES April 29—Oceans of mud brought from the mountain side by torrential rains Friday night are practically submerging the Vesuvius region The situation can only be described as a black misery and if it rains soon it will be absolutely hopeless The recent eruption of Mount Vesuvius having closed the old water channels a torrent of rain Friday night made thousands of outlets in all directions and carrying black mud with it broke up bridges weakened houses at the bases as the ashes had already done on the roofs inundated vineyards contaminated drinking water and attacked all that the lava of 1906 had spared for his own benefit

Among the people only was seen a calmness of despair there was no raving or terror but this lessened which weakens the will and themselves here are to do anything

About thirty houses which were almost submerged but have not yet fallen may be saved if the rains are not repeated but if the downpour starts again preparations have been made to blow them up with dynamite in order to prevent a worse disaster

Wooden huts are being erected rapidly at Ottaiano for the homeless and the houses that were damaged by the eruption are being strengthened by an army of masons while the roads are already considerably cleared

All now depends upon the weather which tonight is now promising the skies having cleared Vesuvius all the day Professors Malladra and Parascandola remained at the observatory although Friday night another portion of the roof was torn away and it seemed as though the observatory would be engulfed

BERKELEY HAS HOPES

BERKELEY April 29—The members of the Berkeley Real Estate Exchange are firm in their belief that the land in and about Berkeley will be the future site for the numerous manufacturing and other business houses which were formerly located in San Francisco These men are of the opinion that the splendid facilities offered by rail and water to manufacturers can be found nowhere but in Berkeley and Oakland Locally the real estate men see a great future for the West Berkeley water front They believe that the wharf at the end of University avenue can be made to accommodate all the deep water ships that may wish to dock there

A special effort is being made to have the business houses who do not ship straight carloads to Eastern points locate on this side of the bay Thus if enough of the houses would combine their shipments the regular rate for the carload shipment would be secured

A committee of advertising consisting of Messrs Burke McDuffie Mortimer, Sully and Skilling has been appointed This committee will see to it that the various properties on this side of the bay are given the proper advertisement in the daily papers and through circulars Another step taken in the same direction was the appointing of a committee to confer with the Oakland Realty Board on the matter of contracts on properties available for manufacturing sites and other business houses On this committee the following will serve Messrs Irwin Scotchler and Martin

WHOLESALE ATTEMPT TO ROB FOOD DEPOTS

SAN FRANCISCO April 29—The police have uncovered a wholesale attempt to rob the food depots of supplies by a score of people on Telegraph Hill who with the connivance of their children have gathered enough provisions to open a well stocked grocery store The information was first conveyed to the police in an anonymous letter from a woman who has been unable to secure enough milk for the nourishment of a baby

The letter states that immense quantities of the relief supplies had been stored at 308 Union street 1301 1305 and 1309 Montgomery street

Detective Coutle who was sent to investigate found that the statement in the letter was correct He seized the provisions and turned them over to E W Hahn of the relief committee

Coutle discovered that since the distribution of food began the people have sent their children out into every district gathering up provisions

They have been carefully hoarded in the expectation of selling them when the relief work comes to an end

Another letter directed the attention of the police to a house occupied by H Lichenstein at 1931 Sutter street At this place Detective Matheson found a well stocked basement of every kind of staple He seized the goods and turned them over to the Red Cross

A keeper has been placed in charge of them until they can be removed to the food station

CAPTAIN DECLARES HE WILL SHOOT LOOTERS

SAN FRANCISCO April 29—Yesterday Colonel Morris and Captain Taylor who are in charge of the business district patrol sent a special detachment of troops and police into Chinatown to drive out curiosity seekers

Scarcely had the squad entered the neighborhood before tourists and looters were seen to swarm down the hills in droves

Hereafter says Colonel Morris these looters in the form of sightseers will be shot if they do not keep away from the property which lies in the ruins Morris and Taylor both say that tourists and sightseers give them more trouble than any one else

Walls are falling hourly and this influx of outsiders chokes the thoroughfares They delay the work and they destroy property

MUST BE CAREFUL IN SPENDING MONEY

SAN FRANCISCO April 29—The amount of money on hand for immediate relief work and the continuance of the military control of the city subordinate to civil authority were two of the most important subjects discussed at the daily meeting yesterday afternoon of the Citizens Committee of Fifty which headed by Mayor Schmitz now administers the affairs of San Francisco

Both developed some interesting phases and left in the minds of all those striving to relieve the somewhat chaotic affairs of this unfortunate city the necessity for two things—the strictest economy in the expenditure of the money now available and the urgent need of continued military assistance

The statement of James D Phelan Chairman of the Finance Committee of the Citizens Relief and Red Cross funds that he had been given to understand by Victor H Metcalf the representative of President Roosevelt that only $300 000 of the $2 500 000 appropriated by Congress for the relief of San Francisco was available and that this sum represented the extent of financial assistance that might be expected from that source caused a decided sensation in the meeting

Mr Phelan announced that Secretary of War Taft had transmitted to his order $300 000 which he said was the first recognition the Secretary had made of the relief work and added that he had been informed by Mr Metcalf that the Secretary of War had expended the remainder of the fund for the purchase of supplies in the East Upon corroboration of this statement by Mr Metcalf Mr Phelan simply remarked that there was only $318 000 available cash to his order at the mint and the strictest economy would be necessary

We need money said Mr Phelan and the country should not be led into the belief that millions are on hand to relieve the destitute people

Both Mr Metcalf and Mr Devine indorsed Mr Phelan's remarks and volunteered to apprise Washington of the situation The generous appropriation of Congress had been counted upon by the Finance Committee and the knowledge that only a small amount of this would be placed in their hands was somewhat of a shock

THEATRICAL MEN.

M C Woolford and Edmond L Boland, refugees of San Francisco, desire to inform their friends that their future address is Los Angeles, Cal., care Belasco Theater

COLLINS GOES TO SAN JOSE

SAN JOSE April 29—Thirty six prisoners under heavy escort were brought from San Francisco yesterday afternoon and placed in the local county jail Another contingent including which will be George D Collins will arrive today The prisoners will be held here until quarters in San Francisco can be arranged

MONDAY WILL BE A LEGAL HOLIDAY

SACRAMENTO Cal April 29—Governor Pardee yesterday issued a proclamation declaring Monday April 30th a legal holiday

In this connection Governor Pardee stated that in response to numerous requests he will give two or three days notice in advance of the cessation of legal holidays.

JUDGE MORROW AIDS SUFFERERS

SAN FRANCISCO April 29—Judge W W Morrow in company with P H Martinelli of William Kent residents of San Rafael had a conference with General Funston at Fort Mason this morning with the view of securing the necessary relief to sufferers who have taken refuge there

In conversation with a TRIBUNE man this morning Judge Morrow said

As the head of the Red Cross work in this city I have presented two of my fellow town men to General Greely for the purpose of getting such relief for San Rafael as may be needed There are a large number of people in San Rafael who need assistance'

NO MORE AUTOMOBILES ARE TO BE IMPRESSED

SAN FRANCISCO April 29—There is to be no more impressment of automobiles in San Francisco In speaking about this R P Hale the head of the big garage at Collier Gate and Gough streets said to a TRIBUNE man this morning

Every available automobile was impressed into service by the authorities during the emergency the city has been through The garage companies were made to furnish gasoline and new parts where required and to do the repairing The necessity for this is over now and an order was issued several days ago to the effect that no more machines were to be impressed

It has been continued to some extent by irresponsible parties up to the present time We however are giving wide publicity to the matter now and no more of it is apt to be attempted

WOMAN ACCUSED OF MURDER OF HUSBAND

LOS ANGELES, April 29—A special to the Times from Monrovia says Charged with the murder of her husband Roland R. Storrs, on the night of Thursday, April 26th, Mrs Alberta Dabney Storrs was arrested tonight by the sheriff of Los Angeles county and lodged in jail

Mrs Storrs is a sister to the rich Mrs Kendall Cutter of Monrovia. The young women are reputed to be direct descendants of the brilliant and famous Mme. de Maintenon

Roland Storrs was found dead on the floor of the bed chamber occupied by himself and his wife, in their Monrovia home A pistol ball had pierced his heart

The weapon was found lying on the bed Mrs Storrs at the coroner's inquest declared her husband had shot himself

A verdict of accidental death was returned There was testimony that both had been drinking earlier in the evening

The sheriff was not satisfied and caused a further investigation to be made with the result stated

Mrs Cutter exhibited intense indignation tonight at the arrest of her sister, and demanded the privilege of occupying the cell with her. It was denied.

REBUILDING SAN FRANCISCO'S BUSINESS QUARTERS BEGUN

The rebuilding of San Francisco's business quarters has already begun. Many of the leading architects on both sides of the bay are preparing plans for new structures to take the place of many of the blocks destroyed by fire.

FIRST PERMIT ISSUED FOR A BIG SKYSCRAPER.

The first permit applied for since the fire was granted yesterday to Thomas Magee & Sons, the well-known real estate firm, for the erection of a twelve-story steel frame, A class, office building on the old Blythe block, on the core between Market, Kearny and Geary streets. The lot on which the building will be erected has a fifty-foot frontage adjoining the Mutual Savings Bank on the west and running through the block to Geary street. Building and lot involves an outlay of $1,000,000. Plans were drawn for the structure before the fire broke out and survived the disaster. The contractors for materials will begin the shipment of structural steel from New York within the next two weeks.

ANDREW MCCREERY TO REBUILD AT ONCE.

Andrew B. McCreery will rebuild on both the northeast and southeast corners of Pine and Montgomery streets. The first named corner is the old site of the Western Union Telegraph Company's main office. The lot is 73 feet 6 inches by 77 feet 6 inches. A modern steel frame six-story building is to be erected on it at once.

Levi Strauss & Co. have reported at architects' headquarters their intention to rebuild a large absolutely fire and earthquake-proof structure on their Battery-street property.

MRS. OEHRICHS NOT PHASED BY THE DISASTER.

The Blaite building, owned by Mrs. Herman Oehrich, is to be repaired at once. The old Crossley building, on the opposite side of Mission street, is also to be rebuilt by her on new plans. Mrs. Oehrich and her sister, Mrs. W. K. Vanderbilt, Jr., have announced their intention to erect a new building on the site of the old Real Estate Associates' building on the east side of Montgomery street, between Pine and Bush.

THE SHARON ESTATE TO REBUILD.

United States Senator Newlands reports from Washington that rebuilding on the Palace Hotel site will begin as soon as the members of the Sharon estate can agree upon plans.

President Ackerman of the Board of Public Works reports that numerous applications for building permits have been made since the fire, but their issuance will be temporarily withheld, as it is possible some changes may be made in the building ordinance.

A meeting of the vestrymen of Grace Episcopal Church will be held in a few days to discuss plans for the rebuilding of that historic structure at the southeastern corner of California and Stockton streets.

Rev. Father Mulligan reports that St. Joseph's Church, at the corner of Tenth and Howard streets, will be rebuilt without delay on a grander scale than before.

On the site of the Hotel Moca, on the south side of O'Farrell and Taylor streets, R. S. Browne will build a seven-story steel structure more substantial than the one which, after surviving the earthquake, when ready for occupancy, was destroyed by fire.

THE SOUTHERN PACIFIC TO ERECT OFFICE BUILDINGS.

President Harriman of the Southern Pacific Company has announced that the corporation will, in future, erect its own buildings in San Francisco, and will not lease where it is possible for it to own the property.

It is reported that seven of the floors of the new Monadnock building, on Market street, adjoining the Palace Hotel on the west, will be ready for occupancy as offices in two weeks. The three top floors will be finished later.

James D. Phelan is talking of building a hotel on the site of the old Phelan block.

William Fielding and R. S. Browne, joint owners of the property on the northeast corner of Pine and St. Mary's place, near Kearny street, will begin the erection of a four story and basement brick and steel frame building as soon as they obtain a permit. It will be ready for occupancy in ninety days.

FEDERAL GOVERNMENT'S PLANS.

The United States Government will at once repair all its buildings in San Francisco. The Sub-Treasury is to be provided with temporary quarters in the new Custom House. The United States Mint has suffered more damage from the dynamiting of adjacent buildings than from either earthquake or fire, the concussion shattering the windows and interior doors. The total damages does not exceed $10,000, however.

OLYMPIC CLUB BUILDING TO BE RESTORED.

Plans are being prepared for a new Olympic Club building, which the directors have decided to erect without delay. The insurance on the building destroyed amounted to $243,000, and will cover the cost of the new. The latter will be a reinforced concrete basement, expanded steel and terra cotta upper structure.

Leading architects and builders estimate that the amount of new construction in San Francisco during the next five years will be at least $250,000,000 annually.

BIG WORK OF MADERA PEOPLE

Of the many cities and towns throughout the State of California which have responded promptly and effectively to the call of San Francisco's helpless ones for aid, none have been more generous and self-sacrificing than Madera in the San Joaquin Valley, where the people, and especially the women, have worked incessantly and given free-heartedly for the cause in hand.

There are only 2500 people in the place, but these have contributed the sum of $4000, besides more than two carloads of provisions and clothing. Between fifty and one hundred women have been hard at work, having made over one-half of the clothing sent. Special attention has been paid to babies' outfits, fifty suits having been made and shipped in here.

The relief committee of which Mrs. R. R. Fowler is chairman, and Mrs. George Clapp, secretary, fitted up a large hotel there in comfortable style for the refugees, with sufficient accommodations for one hundred people. There were also sixty-three private homes which extended offers to take in people. This work was directly in charge of Mrs. R. H. Mace.

Mrs. Fowler and Mrs. Clapp were sent here to investigate personally the conditions and determine just what is needed. They visited San Francisco yesterday, going to the Presidio and the various other hospitals and visiting the Oakland hospitals and camps today. They state that they considered it better to expend their $4000 for such supplies as were needed and send them in rather than to send the money and not know just how it was used. They also figured that the expenditure of this money in their home town would be of just that much benefit to their local merchants.

These ladies state that the responses to the call for help have been very numerous, the people contributing both of their labor and means without stint.

SACRAMENTO BAR AND SESSION CALL

The Sacramento Bar sent a delegation to Governor Pardee yesterday to oppose the calling of a special session of the Legislature. This was in keeping with the action of that body Wednesday last, when a resolution was adopted opposing the calling of such a session.

The Governor, however, could not be seen, because he had gone to San Francisco to attend a meeting of the General Relief Committee.

In the party were Judge Peter J. Shields, Grove L. Johnson, Clinton L. White, District Attorney Seymour, Solon Hall and L. T. Hatfield.

The committee's opposition to the proposed session was based, in the main, upon guaranteeing a bond issue for the purpose of rehabilitating San Francisco, which has been requested by residents of that city. This issue, it is desired, should be of $50,000,000. This is a large sum, the committee thought, for the State to guarantee, because, they say, their experience in such matters has been that guarantors are eventually obliged to make good the guaranty. Furthermore, the committee claims that before such an issue can be ordered an issue of $18,000,000 bonds, which was authorized by the vote of the people of San Francisco some time ago, must be recalled, because the city has been unable to sell the same, the maximum interest on them being only 3 per cent. The new issue would have to pay a higher rate of interest, and, accordingly, the responsibility of the State in the premises would be increased.

The committee said they did not strongly oppose the other subjects which it was sought to incorporate in the call. They were not opposed to guaranteeing some money for the relief of San Francisco, but they did not really know what meaning to attach to the word "relief."

Pending the return of the Governor, the committee went to San Francisco to confer with business men of that place on the subject.

DAILY CALIFORNIAN ELECTS NEW EDITOR

BERKELEY, April 28.—At the regular semi-annual meeting of the stockholders of the California Publishing Company, A. C. B. Fletcher was elected editor of the "Daily Californian" for the ensuing term. The following officers of the company were also elected: Frank Duck, president; Sam Hume, vice-president; V. V. Phinney, secretary; Phil Thatcher, treasurer; E. Oliphant, director at large. J. J. Rhea was re-elected manager.

The policy of the paper for the next year was also discussed, but it was agreed that it should remain the same. The size of the daily will be the same, a six-column page, issued five times a week.

Fletcher, the new editor, has been on the "Californian" for the past three years.

"Don you really believe it is true that old Gaspridge is worth a million?"

WILL BOX HERE FOR REFUGEES

BY EDDIE SMITH.

Negotiations are now pending as to matching Al Kaufmann and Fred Cooley, who were to box this month at Colma, to box in Oakland for the benefit of the San Francisco refugees. Ira Johnston, manager of Fred Cooley, was asked yesterday if he was willing to let his man go on with Kaufmann, and he replied that nothing could suit him better. He and Cooley are stopping at the St. Julian Hotel in Golden Gate and Cooley claims that he is ready to go on at short notice.

In talking the proposed match over with Johnston he grew more enthused every minute, and was willing to do all in his power to make the contest a financial success.

It is my intention to get at committee of prominent sporting men to handle the proceeds of the contest, and also to make such arrangements as are necessary to bring the contest off.

The battle could be held in the Macdonough or Ye Liberty Theater if the management of either of the popular play houses would donate the use of the theater for one night. The boxers can be secured to box on a small percentage, and as the remainder of the expenses would be nominal there should be a tidy sum to turn over to the various relief committees.

Billy Delaney was reached on the phone and when it was made known to him that there was some chance of his man being matched for the benefit of the homeless sufferers, he immediately expressed his willingness to do all he could to make the venture a financial success.

CHINESE MERCHANTS HOUSED AS REFUGEES

An evening contemporary yesterday did C. H. King, the East Oakland capitalist, the injustice of accusing him of leasing his residence to Chinese, and that it is crowded with from sixty to seventy Mongolians, who it is intimated are using it for immoral purposes. Mr. King says, that as a matter of fact, his house, which is at Sixth avenue and East Eleventh street, is occupied by his family and a large number of refugees from San Francisco, principally lawyers whose offices were destroyed by fire. An old, uninhabitated rookery on the southwest corner of Fourth avenue and East Twelfth street, which was placed in the hands of real estate agents for sale, was rented by the latter the morning after the fire to a party of what appeared to them to be Japanese, as they were dressed like whites and wore their hair cropped. These proved subsequently to be Chinese merchants whose establishments were destroyed in the conflagration. Mr. King has been assured by his Chinese servant, whose son is a student at the University preparing himself for missionary work in China, that the only occupants of the building leased are these homeless merchants, their wives, children and employes, who, according to Chinese custom, must be provided for by employers in the event of a calamity like that which befell them in San Francisco.

HOUSING THE SAN FRANCISCO COURTS

The new headquarters of the Superior Courts of San Francisco have been established at the Temple Sherith Israel, corner of Webster and California streets. The police and justice's courts are to be installed on the fourth floor of the Pioneer Garage building, corner of Golden Gate avenue and Octavia streets. The district attorney and the county clerk have located their offices near the Superior Courts.

The building known as Mrs. Hamlin's school will probably be occupied by the State Supreme Court, as the Chief Justice favors the location.

Friend of the family—Your rich old uncle died of suffering of the brain, I hear.

SANTA CRUZ IS HELPING NOBLY

SANTA CRUZ, Cal., April 28.—Santa Cruz is doing its part nobly for relief of fire sufferers in San Francisco. Several hundred ladies have been at work every day since the fire preparing comforters, blankets, clothing, hospital and maternity supplies for those camped out in parks and three relief trains with goods as well as provisions, have been sent up to the stricken city. A big tent has also been established as Santa Cruz relief headquarters at 413 Bartlett street, San Francisco.

The Catholic Ladies' Aid Society has thrown open Hotel Del Mar near Capitola, to the Santa Cruz Relief Committee.

Two deaconesses of the Methodist Church left yesterday morning to bring down one hundred children from San Francisco orphanage to be cared for at the Catholic resort, thus showing how all questions as to creed are lost sight of in the common effort to help sufferers.

Santa Cruz itself lost little through the earthquake. The walls of the court house were cracked, necessitating some repairs, and several other brick buildings were slightly damaged, but the city is in a remarkably good condition, considering the havoc which was worked in San Jose and other near by cities. Special effort is to be made to care for the children of the stricken metropolis.

The Pestal Mission Rescue Home for Girls, which was burned out in the Mission, has also been offered room here. Trains are now running through to Santa Cruz on the Watsonville branch, where the earthquake did some little damage. The narrow gauge tunnels are still out of commission.

CHINESE CONSULATE.

This morning Chang Pao Hsi, Chinese consul-general at San Francisco, was in this city seeking quarters in which to

SOUTHERN PACIFIC

In

San Francisco

UNION FERRY BUILDING—SECOND FLOOR, SOUTH END

Passenger Traffic Manager.
Freight Traffic Manager.
General Passenger Agent.
General Freight Agent.

CITY TICKET OFFICES.

Union Ferry Building, South End.
Fillmore Street, No. 9.

CITY FREIGHT OFFICE.

Corner Steiner and Clay Streets.

INFORMATION BUREAUS.

901 Golden Gate Avenue, corner Octavia.
Market and Valencia.
Van Ness and Lombard.
Presidio.
Golden Gate Park (Commissioner's Office).
Valencia Street Station.
Third and Townsend Streets.
2220 Washington Street.
S. W. Corner Clay and Steiner Streets.

IN OAKLAND City Freight and Passenger Office, 12 San Pablo Avenue. Sixteenth Street Station.

WAREHOUSE FOR SALE

CONSTRUCTION SUFFICIENTLY HEAVY TO CARRY MACHINERY. SIZE 80 x 120; 20 FT. POSTS. TRUSS ROOF; HEAVY BRICK FOUNDATIONS; NEARLY NEW; LOCATED WITHIN 2 BLOCKS OF S. P. R. R. STATION; 20 MINUTES FROM BROADWAY, OAKLAND. CAN GIVE IMMEDIATE POSSESSION.

ENCLOSED WITH WAREHOUSE IS TWO-THIRDS ACRE OF LAND AND 4000 SQ. FEET SHEDDING AND 10 TON FAIRBANK'S PLATFORM SCALES SET IN CONCRETE. ALL IN PERFECT ORDER. ADDRESS OWNER,

P. O. BOX 183, OAKLAND.

NOT BROKEN

We still have a large stock of SMALL GAS STOVES and OIL STOVES

A. F. HALL & CO.
THE STOVE STORE

533 TWELFTH STREET

Bankers' Warehouse Co.

Office, 1218 Broadway, Oakland

Warehouse, Crockett, Cal.

Capacity 60,000 tons. On main line Southern Pacific Co. Track in warehouse. Any vessel entering the bay can load at our dock. We are willing to loan money on all merchandise and crops stored with us.

H. WADSWORTH, President.

We refer to Wells-Fargo, Nevada National Bank, Anglo-

Great Western Smelting & Refining Co.

Office and Works:

Spear and Folsom Streets.

Our large new plant fortunately escaped the great fire and earthquake. Have resumed operations in all departments, our furnaces running full blast night and day. We can use any quantity of scrap Copper, Brass, Lead, etc., etc., for which we will pay spot cash and remove same promptly, at our expense. Send us word by phone, mail or messenger, and our representative will call at once. Help along to build up the new San Francisco by selling all your scrap material at home.

Printing and Binding

PROMPTLY DONE BY

The Los Angeles Times

Oakland Office:

878 BROADWAY

Corner of 8th

ARTHUR L. FISK, REPRESENTATIVE.

Buggies Runabouts
Road Wagons Surreys

FINE NEW STOCK—NOT DAMAGED BY EARTHQUAKE OR FIRE.

PONTIAC, WESTERN, AMESBURY, and COLUMBIA VEHICLES and TRUCK, SAND AND DELIVERY WAGONS.

COME AND SEE THEM

Pacific Implement Company

The Olympic Club Chef

OF SAN FRANCISCO IS IN CHARGE OF OUR CAFE OPENED YESTERDAY MORNING.

MEALS A LA CARTE served in our

OLD ENGLISH KITCHEN

Most quaint and restful spot in all Oakland.

POPULAR PRICES PREVAIL

EVERYTHING THE MARKET AFFORDS.

A splendid place to meet your friends. Daily Specials of dainty cooked dishes.

F. J. LEA, Prop.

YE OLD ENGLISH KITCHEN

468½ 13TH ST. OAKLAND.

THE BELL

AMERICA'S SAFEST THEATER,

REOPENED TODAY

TWENTY PER CENT OF SATURDAY'S AND SUNDAY'S RECEIPTS ARE TO BE GIVEN TO THE RELIEF COMMITTEE.

WALTER MATHEWS, CHIEF BUILDING INSPECTOR, SAYS THAT THE BELL THEATER IS AS SOLID AS THE DAY IT WAS BUILT.

The California Insurance Company of San Francisco

WILL PAY ALL OF ITS LOSSES IN FULL AS SOON AS ASCERTAINED AND ADJUSTED, AND CONTINUE BUSINESS AS HERETOFORE.

M. A. NEWELL, President

Water Front Manufacturing Warehouse

Site desirable, central location, ready for immediate occupancy

For Lease for Long Term or for Sale

Principles apply to exclusive agents

E. C. Sessions & Co.

1006 BROADWAY, OAKLAND

G. W. Emmons Co.

DRAYING

Safe and Machinery Moving

SAFE AND MACHINERY MOVING

SAN FRANCISCO OFFICE AT STABLE, 11th and BRYANT

SAN FRANCISCO PHONE—JESSIE 2641.

OAKLAND OFFICE—WITH BREED & BANCROFT.

1060 Broadway

Phone Oakland 147 Phone Oakland 133

BUSINESS MEN MEET

A special meeting of the Board of Directors of the Merchants' Association was held Friday afternoon at the Association's temporary headquarters, 1703 Gough street, between Pine and California streets. There were present: President Frank J. Symmes, Directors F. J. Koster, W. M. Searby, Foster P. Cole, David Bush, I. O. Upham, Byron Mauzy, R. H. Swayne, Attorneys Wright and Wright, Editor F. M. Todd and Secretary L. M. King.

The disaster that has recently befallen the city and the resulting conditions were thoroughly discussed. Notwithstanding the magnitude of the destruction, the board took a very optimistic view of the situation, and felt that a greater and finer city would result and that every effort should now be exerted to take advantage of the opportunity offered to reconstruct the city on better lines; to segregate the warehouse, manufacturing, wholesale and retail districts, so as to secure the greatest convenience in handling business and to reconstruct the streets in hill districts where advisable so as to do away with heavy grades and permit easy transportation from the down town district to the Western Addition.

The board felt that at this time all interests should work together for the upbuilding of the city in the most rapid and best manner and for the early resumption of banking facilities.

HEADQUARTERS.

The temporary headquarters of the Association will be at 1703 Gough street. Secretary L. M. King and the Association's Attorneys will be located there.

All members of the Association are requested to send to the Secretary at once the addresses of their present temporary business headquarters for the information of their customers or others who may apply for such information.

The board ordered that all membership dues be suspended temporarily, pending the readjustment of business conditions of the members.

Members of the Association may avail themselves of their privilege as members and secure free legal advice from the Association's Attorneys, Messrs. Wright & Wright, at 1703 Gough street, San Francisco or at 957 Broadway, Oakland.

SPECIAL COMMITTEE

Among other matters acted upon, the board decided to appoint a special committee to act with the general committee to be formed to consider plans for rebuilding the city on the best possible lines.

HILL STREETS.

The following resolution was also adopted:

Whereas: The former system of straight streets in the hill districts of the city has in the past been a continual obstruction to easy travel and transportation and a decided drawback to the development of the city, and

Whereas: The complete destruction of all improvements on the hills in the central portion of the city offers an unparalleled opportunity to correct such a condition, therefore be it

Resolved: That the Merchants' Association urges the Honorable Board of Supervisors to cause a survey to be made and a system of winding roads on easy grades to be laid out in such of the hill districts as have been burned as may be advisable, and immediate steps, to be taken to condemn the necessary land for such streets, and for the widening of such other streets as may be necessary, and for the construction of such boulevards in the burned districts as are recommended in the Burnham plan, before property owners proceed to erect new buildings thereon, in order that such owners may adjust their building locations accordingly.

The Board of Directors of the Merchant's Association of San Francisco.

FRANK J. SYMMES, President.
L. M. KING, Secretary.

GENIAL HARRY DAM DIES IN HAVANA

News has come to hand that Harry J. W. Dam, a former Oaklander and in the eighties one of the most brilliant journalists of California and who added to his California reputation by making a name for himself in New York and London as a playwright and magazine writer, is dead in Havana, Cuba.

Harry Dam was a brother of Cleveland L. Dam, the San Francisco attorney, and was once a favorite in the old Athenian Club set.

He was private secretary to Governor Stoneman from 1883 to 1887, and afterward went east and immediately gained fame as a special writer on the New York Times. He made a rare hit with a series of fictitious letters from the great water places in the Atlantic states, and then crossed the ocean to make a reputation in London.

He never returned to California after leaving the state eighteen years ago.

STUDENT CRAZED BY EARTHQUAKE

BERKELEY, April 29.—William Dugan, president of the sophomore class of the University, is said to have been seized by a fit of temporary insanity as a result of the earthquake shock. He was first attacked on the campus and his friends hurried him to the depot at San Francisco to send him to his home in Southern California. But he escaped from his custodians at the station at Third and Townsend.

The police in all parts of the State were notified, but it was not until today that he was located in San Jose. His friends left for that place, where they will send him home.

Duggan was a member of the Del Rey Club, and his unfortunate plight is regretted by his many friends in the University, where he was so popular.

SANITARY MEASURES

SAN FRANCISCO, April 29.—The following important order was issued at the army headquarters at Fort Mason yesterday morning in regard to the observance of sanitary conditions by the people of San Francisco:

"General orders No. 16—The following regulations for the government of the several military sanitary divisions of San Francisco are announced and will be strictly followed by all concerned:

"A commissioned medical officer of the army has been assigned to each sanitary division by the Department Commander with a sufficient number of assistants to perform the requisite duties, and with authority to see that the provisions of this order are properly executed.

INSPECTORS.

"The medical officer so designated will assign sanitary inspectors, whose duty it shall be to inspect the general police of the camp, its quarters and streets, the kitchens the food, its quantity and quality, method of preparation, etc., the conditions of latrines and urinals and the general health of its population. The sanitary inspectors will make to the surgeon of the sanitary division a report of any unfavorable conditions or unusual increase in sickness, with their remarks and recommendations in the premises, these reports to be promptly forwarded to the chief sanitary officer.

"The sanitary officer will provide an ample force of scavengers, who will be employed and paid by quartermasters' department. They will remove all kitchen and other garbage and either cremate it or dispose of it in such safe place as the sanitary officer shall direct.

BOIL WATER.

"All persons living in camps should be warned that the drinking water, under existing circumstances is unsafe for use unless it has previously been sterilized by boiling, and efforts should be made by inspectors to require them to put in daily practice these precautionary measures.

"Kitchens should be located at as great a distance as possible from latrines, and people should be instructed in the fact of the easy transmission of disease by flies passing from latrines to the kitchen and infecting the food. It must be borne in mind that while the sanitation of these camps is now in fairly good condition there has not yet been time for the development of infectious disorders, such as typhoid fever, etc., and every means should therefore be used to protect the food supply from such infection.

SICK CALLS.

"Daily sick calls should be held in each division, and slight cases of sickness treated, but all serious cases or those likely to last more than a few days should be sent to the Army General Hospital, Presidio, or to the temporary hospital in Golden Gate Park.

"If any infectious diseases appear the case should at once be sent to the Harbor View Hospital or the Hospital for Contagious Diseases at Golden Gate Park, and every precaution taken for thorough disinfection to guard against a further spread of such diseases. By command of Major-General Greely.

"(Signed) S. P. Jones, Colonel, General Staff, Chief of Staff.

"Official: W. H. H. Clum, General Staff, Military Secretary."

BEEF CATTLE HARD TO USE

SAN FRANCISCO, April 29.—Major-General [illegible] issued the following notice to the Associated Press:

"Please [illegible] the public generally that beef cattle [illegible] be handled in Contractons in San F[illegible]. The utility elsewhere is exceedingly small. Those [illegible] route will be [illegible] for, our future shipments should be discouraged."

It was officially stated at Fort Mason that additional troops to the number of 2500 are en route to San Francisco from various points.

REPORTS INJURIES TO STATE INSTITUTIONS.

Governor Pardee has received a letter from Warring Wilkinson of the California Institution for the Deaf and Blind, telling of the effect of the earthquake upon that structure. He says the place is practically unharmed, because, even though a few thousand dollars will have to be expended in repairs, the buildings are as strong as they were before the shock. Mr. Wilkinson says that everything he owned in San Francisco or the state has been swallowed up in the disaster.

Superintendent P. K. Dow of the Normal School at San Jose says that the main building of that institution has been condemned and will remain so until repaired.

President Wheeler says the most serious loss to the University of California is the prospective impairment of its income. * * * probably from $20,000 to $40,000 per year. "It seems," he concludes "that we should move forward and convince the world that we are absolutely undaunted by disaster."

Leroy Anderson of the California Polytechnic School writes that no damage has been done to any of the buildings.

Warden Edgar of San Quentin writes that $500 will repair all the damages sustained by that institution.

E. W. King of the Mendocino State Hospital reports that between $30,000 and $35,000 will be required to repair the injuries inflicted upon that structure.

MILLS ALUMNAE.

All former students and alumnae of Mills College are asked to communicate with the committee on relief of the Mills Alumnae, giving their addresses and reporting any cases of need among Mills girls.

The college has received little injury and both faculty and students are engaged in relief work, making garments, contributing of their own clothing and aiding in the distribution of supplies. In place of the regular alumnae day the college and alumnae desire to use their own resources in aiding former Mills students wherever there is definite and real need.

Mrs. Mina McGauley, East Twenty-seventh street and Twenty-third avenue, Oakland, phone Brook 524, president of the Mills Alumnae. Miss Marietta Edwards, 2546 Dana street, Berkeley, phone Berkeley 1612, secretary of the Mills Alumnae; Miss Dorothy B. Tarpey, 1105 Grand street, Alameda, phone Alameda 238.

H. M. ROGERS CO. (INC.)

Wholesale Shoe Dealers

Formerly located at 25-27 Battery street, have taken temporary salesrooms at 1814 Broadway, San Francisco. Goods are now at railroad sheds. Ready for business next week.

The American De Forest Wireless Telegraph Company desires the services of a competent person to place its securities in and around Los Angeles. For information address C. S. du Mont, general agent department Pacific Coast, 278 Pacific Electric Building, Los Angeles, Calif.

ABANDON CAMPS FOR OWN HOMES

SAN FRANCISCO, April 29.—Army officers in charge of the refugee camps at Golden Gate Park report that conditions there are excellent, and that the refugees are so situated that they not only experience no suffering, but no discomfort.

With few exceptions all tents have been made water tight by being lined with tar building paper, which was the principal supply distributed yesterday.

The occupants of every tent have been supplied with a field cook stove, and the refugees in need are given a double army blanket, upon request being made to the officer of the day.

Within the last forty-eight hours fully a hundred campers have left Golden Gate Park to occupy houses they left in fear of fire, or new places they have found in the unburned district.

The Dominican Sisters have informed the Associated Press that their college at San Rafael was not damaged by the earthquake, and that studies have been resumed in the institution.

The ship George Curtis, which came to dock at the Eighteenth street dry dock at San Francisco yesterday, had a collision while at sea, and the second mate of the vessel was killed, the captain seriously injured and the ship badly damaged.

23d Avenue

Offers Factory and Warehouse Sites Free of Rent for a Year.

One and two blocks from Railroad Station and Water Front. Electric power close at hand.

Apply to E. J. KOENIG, 1201 Twenty-third Avenue.

Seattle, Tacoma and Puget Sound Points

Freight and Passengers.

Steamer "Charles Nelson" leaves Franklin street wharf Tuesday at noon. Leaves Stuart street wharf, San Francisco, at 5 p. m.

H. R. Duffin, Passenger Agent.

CHARLES NELSON CO.,

First and Clay Sts., Oakland.

Newly Furnished Alameda Home

with three-year lease. Ten-room house fitted up within three months at a cost of $5000. Velvet carpets, draperies, piano, pictures, books, dishes and silver, furnace heat and open grates. Two of the best domestics in California will stay with purchaser. Will sell lease and contents complete at reasonable figures. Inquire

WICKHAM HAVENS,

1212 Broadway, Oakland.

Kiel & Evans Co.'s

New Location

4th and Franklin Sts.

OAKLAND, CAL.

Opposite Hall of Records.

New Carriage Repository, 75x100 feet. 5 stories. Wagon Shop in rear, 50x100 feet; 2 stories.

Ready for Occupancy July 1st.

Until then you will find us at our old Address.

KIEL & EVANS CO.,

224-228 San Pablo Ave., Oakland, Cal.

Foundry and Machine Shop

Large capacity, perfect condition, for sale. Apply A. E. BOLTON, Room 1, Bacon Block.

BARGAIN!!

Very desirable corner lot, 12th st., 70x100. Very reasonable. See owner,

H. H. McDONALD,

3439 Franklin Street.

J. F. W. SOHST

Pioneer Carriage Factory

Carriages and Wagons made and repaired

Carriages, Buggies and Light Wagons Always on Hand.

Automobile and Carriage Painting and Trimming Promptly and Neatly Done.

Cor. Eighth and Franklin Streets

Rubber Tires Put on Vehicles. Telephone Oakland 887

You Can Get Your Glasses

at our Oakland Store, 466 13th St.

We can take care of all our customers and attend to anyone's optical needs promptly and efficiently.

We have our Prescriptions and Records.

Our FRESNO, SACRAMENTO and STOCKTON stores and factories are running night and day and will help you out.

Chinn-Beretta Optical Co.,

466 13th Street, Oakland.

Merchants

Present all bills for purchases made by this Committee within three days.

Oakland Relief Committee

Chamber of Commerce,

Oakland, Cal.

PACIFIC HARDWARE & STEEL CO.

Seventh and Townsend Sts., San Francisco.

Largest hardware jobbers west of the Missouri River.

Stock intact, business intact, organization intact.

We are Ready for Business

Employes please report at once.

HOTEL ST. JAMES

San Jose, Cal.

Every department of this hotel is being operated. Building has passed inspection and declared to be perfectly safe. Only the annex was damaged. All guests and employes accounted for, none were injured.

California Hotel

San Francisco

Guests please send address to Hotel St. James, San Jose, for mail.

Western Fuel Co.

Main Office: 340 Steuart St.,

SAN FRANCISCO.

OAKLAND OFFICE: FIRST AND MARKET STREETS.

Phone Oakland 818.

North British and Mercantile Insurance Co.

OF LONDON AND EDINBURGH

Combined Resources OVER 87,000,000 Million Dollars

The following telegram received from E. G. Richards, United States Manager:

"London office cables: 'Draw on London in payment of recognized claims. Subscribe $5000 for sufferers.'"

TEMPORARY OFFICES

LAYMANCE REAL ESTATE CO., Local Agents

460-462 Eighth Street, Oakland, Cal.

Phone Oakland 328.

TOM C. GRANT, General Agent

1632 Vallejo Street San Francisco, Cal.

Main-Winchester-Stone Co.

MANUFACTURERS AND IMPORTERS OF

Harness and Saddlery

SAN FRANCISCO, CAL.

224-228 San Pablo Ave., OAKLAND, CAL.

Orders will be filled from our Oakland Store.

Hartford Fire Insurance Co.

Citizens Insurance Co.

Assets Over $18,000,000

Pacific Department—First National Bank Building.
BERKELEY, CAL.

PALACHE & HEWITT, General Agents.

All legitimate claims against the above companies will be paid promptly and in full. Within two weeks' time, or as soon thereafter as our vaults can be safely opened and records secured, notice will be published where claims may be presented.

The above notice is inserted by official instructions from President George L. Chase.

FOX & BLICKENSDERFER

TYPEWRITERS

HUNDREDS OF MACHINES ARE ON THE WAY TO US—ALSO FULL STOCK OF OFFICE SUPPLIES

GEO. C. BORNEMANN CO.

968 Broadway - 1009 Washington

BRADFORD WEBSTER

ATTORNEY-AT-LAW.

Formerly Parrott Building,
SAN FRANCISCO

Temporarily located at 1229 FRANKLIN STREET, OAKLAND.
Phone 2154 Oakland.

Residence 1302 Franklin Street. Phone 1188 Oakland.

California Transportation Company

Steamers Leave Daily

AT 12 NOON (SUNDAYS EXCEPTED.)

CITY WHARF FOOT OF WEBSTER. FREIGHT AND PASSENGERS FOR STOCKTON, MARTINEZ, BENICIA, BLACK DIAMOND, ANTIOCH AND SAN JOAQUIN RIVER LANDINGS,—FOR COLLINSVILLE, RIO VISTA, ISLETON, RYDE, COURTLAND AND SACRAMENTO RIVER LANDINGS.

A. E. ANDERSON, MANAGER.

W. L. Douglas $2.50, $3.00, $3.50

Best In the World | Union Made Shoes

Schneider's Good Shoes

903 WASHINGTON ST., OAKLAND, CAL.
968 WASHINGTON ST., OAKLAND, CAL.

WOMAN'S STORY OF HORRIBLE SUFFERING

Possibly nowhere in San Francisco, or about the bay, has the suffering attendant upon the recent earthquake and fire been more keenly felt than at the Third street bridge, or China Basin Hospital in San Francisco, which has hitherto been scarcely noticed by the press or public.

Here the poorest of the porr, in fact the riff-raff and scum of the city have been brought together in an effort, only partially successful to ameliorate their condition. That this has not been done entirely was not because of any lack of human endeavor, for men and women have worked there until they dropped from exhaustion, but because of a lack of facilities and supplies.

When the disaster occurred, Captain Dwight E. Aultman, with a squad of only ten men, fought his way from Folsom and Second streets to South Park, driving an army of the rabble, men, women and children, before him. Many of these people herded together, were entirely or partially under the influence of liquor, and a little laer, when the butts of he casks and barrels of a winery near by were smashed and the liquor let loose, these people got down in the streets and drank their fill of the flowing streams.

Captain Aultman and his men camped at the Third street iron bridge, and for four days, or until the following Sunday, controlled that drunken mob with the handful of soldiers, although most of those held in check were led to believe that a much larger force was in charge of them.

REMAIN IN OPEN.

For two days the people were compelled to remain in the open. Then, on Friday, Dr. C. M. Armistead came to help and got a circus tent from a man named Hedges, who had used it for what he called "The Hedges Family Exhibition." There were practically no supplies, neither drugs, and the persons brought in for treatment, burned, injured and in various conditions, were cared for in most any way possible. The ignorant people needing treatment were told they were suffering from complaints called by long names, in order that they might not understand just what did ail them, since those in charge did not have the proper facilities for treating them.

HEROIC WORK.

Dr. R. W. O'Bannion came to assist Dr. Armistead, and for seventy-two hours these men worked incessantly, going without food and sleep during that time, until they nearly fainted or went to sleep on their feet. Dr. F. S. Cook and Dr. Wood also rendered valuable assistance later, together with two nurses, Mrs. L. A. Cox and a man named Ludwig.

Mrs. A. H. Jackson, a professional stenographer, was among the first to tender her aid at the camp, and ever since she has been doing everything that needed to be done, from writing the captain's letters to threatening to shoot a disorderly ruffian and turning him over to the guard. Mrs. Jackson came to Oakland yesterday in a search for provisions and drugs and her story of affairs at the camp was a heart-rending one.

She said: "For nearly a week we had nothing but cold food, and for the first two days we subsisted on canned salmon and flaked cereals. Last Tuesday Charles Coppard, formerly chef at the Louvre, came and volunteered his services as cook, so we have had warm meals since then. Yesterday we had our first taste of fresh meat. The only drugs we had were what the doctors brought with them.

"We have had no clothes washed for the hospital as yet, as we have had no soap.

"The other day Dr. Armistead performed an operation, amputating the finger of a man who was accidentally shot, and since there were no anaesthetics at hand the only thing to do was to fill the man with whisky. Several of us sat on his arms and legs to hold him down during the operation.

None of us have been dry since the first rain, and the aforesaid operation was performed with the rain coming through the tent around the doctor, while I sat on the physician's coat to keep it dry.

"We have slept in puddles on our beds during the rain and my clothes have been soaked all day today. It certainly has been a trying time for everyone."

DOWIE IN ZION CITY

CHICAGO, April 29.—"I am glad to be home again." With these words on his lips, John Alexander Dowie, the deposed leader of the Christian Catholic church in America, yesterday afternoon stepped within the portals of Shiloh house, thus completing his much heralded entry into Zion City, after an absence of several months, during which time he had been deserted by a large part of his followers and had been stripped of all real authority. Mrs. Dowie, the wife of the "first apostle," met him at the door of Shiloh house and gave him a hearty welcome.

Dowie's return to Zion City was void of all pomp and ceremony. Only a handful of people were at the depot to greet him, and the majority of these were women. Dowie left the Auditorium Annex, where he had been stopping since his return from Mexico, shortly after 1 o'clock. He was driven to the Northwestern station, where a private car had been attached to the regular 2 o'clock train on that road. He was accompanied by several of his personal attendants.

The train bearing Dowie and his arrived at Zion City at 3:45 p. m. As Dowie alighted from the the train he was greeted by shouts of "Peace to thee." He responded with the customary "Peace to thee multiplied." Rain, which had been threatening for some time, then began to fall, and the crowd with one accord began to sing "Showers of Blessing."

Under the shelter of an umbrella held by one of his attendants, Dowie made his way to a carriage which was waiting for him. Upon reaching the door of the carriage he turned and, facing the assembled people, made a short address.

PRESENT SITUATION IN SAN FRANCISCO

San Franciscans who come to this place report that peace and order are better in the burnt city than was formerly the case. This is due to the systematic and friendly co-operation of both the State and Federal troops. The latest addition of 2500 troops to the regular forces in San Francisco is welcomed by both the State and city authorities, because their coming has been designed with the view of safeguarding the stores of provisions, clothing, food and money which have been assembled there for the relief of the people. They will also aid the troops, which are now actively engaged in the systematic distribution of those supplies, with a view to the equitable treatment of all needy persons and the prevention of waste of the bounty of the world. The militia's work of maintaining peace and order, protecting property and performing works of charity have met with the appreciation of citizens and the regular soldiery on the scene.

DETERMINED TO WED ANYWAY

Louis V. Gelder of 1511 Fair View street, Lorin, son of the well known plumber and politician, John Gelder, who is in business with his father at Thirtieth street and San Pablo avenue, and Miss Gertrude Davis, of 865 Oak street, San Francisco, whose home just escaped the recent fire by two blocks, were to have been married in the Bay State Cafe, Stockton street, San Francisco, on the 29th of this month. The date of the ceremony has remained unchanged, but it will take place at 881 Twenty-sixth streeet, Oakland, their future home.

Only the near relatives of the parties have been invited. Mr. Gelder is a prosperous young business man.

MODERN WOODMEN OF AMERICA.

Head Consul H. R. Talbot has appointed State Deputy Head Consul J. O. Davis, Dr. R. E. Peck and Judge Burnett a committee to represent the head camp in dispensing the relief funds contributed by the society. All neighbors in need of relief of any kind are requested to report to relief headquarters, Maccabee Temple, Eleventh and Clay streets, Oakland.

DEVINE URGES NEED OF MONEY

SAN FRANCISCO, April 29.—Dr. Devine of the National Red Cross last night issued the folowing statement:

"It is important for the entire country to understand that the loss of homes and property in San Francisco has not been exaggerated. Expectations have been aroused and plans have been made, based on the telegrams and newspaper reports of large contributions for relief, and these expectations should not be disappointed.

"The distribution of food will have to be continued until there are enough stores in which to buy on a money basis, and then it can gradually be diminished; but relief of other kinds is now and will be required for weeks to come. Sick and delicate persons will need care for months. Inmates of institutions which have been destroyed must be established elsewhere. On some plan, yet to be devised, families which cannot get started otherwise, may have to be given a helping hand.

"It is not intended to encourage chronic dependence, but quick, generous and efficient relief is need here for a very large number of persons whose homes and means of livelihood have been destroyed. We do not know what amount has been given in the aggregate, but judging from what is actually in the hands of the Finance Committee, or at its disposal, the danger is not that it will be too large, but that it will be insufficient."

ABLE-BODIED MEN WON'T ACCEPT WORK

State Labor Commissioner Stafford called at the headquarters of Gov. Pardee yesterday and stated that he had made arrangements with the firm of Murray & Ready, employment agents on Sixth street, to give work to from 500 to 1000 persons a day, but that but few men could be secured to embrace the opportunity. The firm in question, he said, had waived its fee usually demanded in such cases. The other conditions which ordinarily prevailed under the circumstances obtained in the present instance. Among these conditions was the furnishing of free transportation to the scene of activity.

Commissioner Stafford said that there were a number of people in the local camps who were able to avail themselves of this opportunity to make money for themselves instead of remaining charges upon public charity. He also intimated that a canvass of the local camps would be made to ascertain how many men were quartered there who were capable of performing labor. A list of these would be prepared and submitted to the Governor and would be accompanied by a request that an order be issued giving the able-bodied men an opportunity to secure work under these terms or to move on to some other place where drones might be tolerated. The work in question can be secured in many counties in this State, and even in Alameda County.

RELIEF CAMPS WILL BE CONCENTRATED

State Health Officer Dr. N. K. Foster has announced to Governor Pardee that before long it would be necessary to concentrate the relief camps. These camps are now scattered throughout the city and, in some instances, the locations are decidedly unsanitary and cannot, in this respect, be improved without the expenditure of considerable time and a great deal of money.

Concentration, the doctor said, would be of great advantage, first because the objectionable individuals in the camps could be more easily watched by the police; next, because they could be conducted at less expense and, finally, for the most important of all reasons, the health of the inmates could be more carefully guarded, as could also the health of the residents of Oakland.

GOOD WORK AT BERKELEY.

BERKELEY, April 29.—After having been in active operation and having served during the last ten days a total of 14,000 meals to the fire refugees of San Francisco, the local order of the Native Sons and Daughters closed their relief headquarters last night at five o'clock. Besides the regular meals, 2000 cups of coffee and sandwich lunches were served to the members of the police and fire departments and the special patrols.

The Native Daughters, which was but recently organized, has only twenty-eight members, and each one of them kept watch during night and day for the past week and a half.

IS SAVED FROM FIRE

BERKELEY, April 29.—Marshal Vollmer of the town police thinks he has a clew to the whereabouts of the little girl who was separated from her mother in fleeing from the fire-stricken city of San Francisco. He has definite information to the effect that a little child answering the description of the missing daughter o Mrs. Harris of 957 Stanford avenue, Golden Gate, was seen crossing the bay in company with a Chinaman. Yesterday the marshal received word from Suisun that a little golden-haired girl of about the age of three years had been rescued from the den of Quong Sing's laundry at that place. C. C. Juster, a local merchant, was at once detailed on the case and went to Suisun to establish the identity of the missing girl. Vollmer is certain that the rescued child will prove to be the daughter of Mrs. Harris for whom she has been seeking information.

COMMITTEE IS GIVEN $50,000

Perfected system in the handling of affairs of the Oakland Relief Comittee has resulted in a lesening of the work and a more thorough handling of the situation, which is of great benefit. The refugees have been, for the most part, divided into permanent camps, where their wants can be provided for with the least possible delay.

The first half of the appropriation of $100,000 from the General Committee in San Francisco was received from the mint yesterday and deposited in the California Bank here. The other $50,000 will probably be brought in some time early next week.

More than 1600 men have already been given permanent postions through the committee's employment bureau, and this work is advancing rapidly. About 6000 applications for tools have been received at the committee's headquarters at the corner of Franklin and Twelfth streets.

These applications come from carpenters and artisans who are unable to work without the proper tools, and an effort will be made this week to supply these men with tools to enable them to work at their trades. The tools will be loaned with the understanding that as soon as the men are able to buy for themselves the toools will be returned to the committee for the use of other applicants.

The committee announced that the headquarters would be kept open as usual to-day.

NEWSPAPER COURTESY IS APPRECIATED

During the trying days when the lack of direct communication with Oakland or San Francisco prevented the immediate obtaining of complete details from the stricken city, a few of the newspapers of the State were called upon to extend the extreme of courtesy to other newspapers of the State. In every section people were clamoring for news of the disaster. Most of them had friends or relatives in San Francisco, or property interests, and their anxiety permitted them to in no way rest patient under the delay necessitated by the prevailing conditions in getting the news. The congested condition of all wires leading to Oakland, the news center, made it almost impossible for individuals to get reliable or complete accounts and they naturally turned to the newspapers of the interior cities for information.

But in many cases these newspapers were in as embarrassing a condition. The great press associations had been disorganized through the destruction of their buildings in San Francisco and the flight and scattering of their forces. Although willing to send out reports the managers of organizations found it next to impossible for the first four days after the disaster, on account of the difficulty in getting the telegraph and telephone companies to keep their wires clear in order to send anywhere near a complete report. Under these circumstances the papers of the interior cities were forced to depend upon those papers who had been fortunate enough by proximity to the scene of horror or by private lines to Oakland to keep open an avenue through which reliable news could be obtained.

Chief among such papers was THE OAKLAND TRIBUNE. Its building and plant were uninjured, became the headquarters of the news bureaus and press correspondents. The news obtained for its regular editions, which were issued as regularly as during normal conditions, was freely given to the correspondents to put on the wires for their papers, and whenever the managers of any of the newspapers in the cities of the interior succeeded in getting telephonic communication with THE OAKLAND TRIBUNE the members of the staff of latter paper courteously gave whatever information was in their power. By this means most of the papers of the State were enabled to get practically full and reliable reports during the time when the press associations were too disorganized to furnish the service. In this generous way THE TRIBUNE served the public as well as the newspapers, and praise is due them for their ready aid.—Grass Valley Union.

NO FRICTION.

SAN FRANCISCO, April 29.—The impression seems to prevail in Washington and New York that friction exists here in the matter of the collection and distribution of supplies by the Red Cross Society.

To offset this erroneous impression which was conveyed to him by telegraph Dr. Edward T. Devine, general agent of the National Red Cross Society today dispatched several long messages to Washington and New York in which he explained that the relief work arrangements now in force in San Francisco were perfected with the full co-operation of all the various bodies interested therein and that the utmost harmony prevails.

Full details regarding the financial end of the relief work have not been perfected but it has already been unanimously agreed to by those interested that regular accounts of all receipts of moneys and expenditures will be kept subject to the auditing department of the War Department.

It was felt by Dr. Devine and those working with him that it was but just to all that those cities in the East and elsewhere which have contributed heavily to the relief funds be at all times informed as to their disposition.

STORY OF THE FIRE.

BERKELEY, April 29.—The money which was to have been used for the presentation of the senior extravaganza will be devoted to the publication of a senior record. Farnum P. Griffiths, George Jones and Gladys Meyer have been appointed editors of the book. The volume will contain the story of the fire and the relief work done by the seniors in Berkeley. It will also have an illustrated article on the extravaganza which was given up owing to the earthquake in San Francisco.

MOTT SENDS RELIEF TO SANTA ROSA.

Mayor Mott was notified today that Santa Rosa needed relief and immediately forwarded several carloads of provisions to the place, with the guarantee that other cars would follow if required.

San Francisco Contractors
TAKE NOTICE!
The Best Manufacturing Company
SAN LEANDRO, CAL.

MANUFACTURER
Traction Engines and Steel Wagons
FOR GENERAL FREIGHTING

GAS ENGINES FOR STATIONARY POWER.

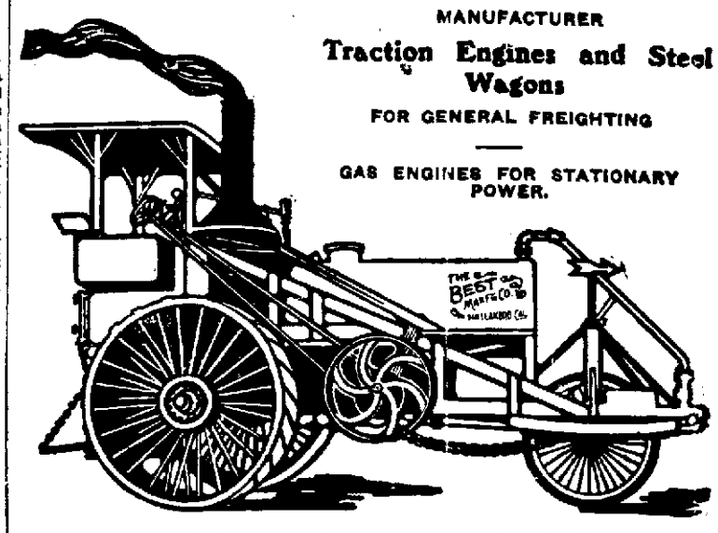

We have in stock and can furnish you on short notice, Traction Engines of immense power, capable of hauling 50 to 80 tons at one load. They can also be used for pulling down ruined buildings, hauling heavy safes or other heavy material out of the ruins. Can move to any part of the city quickly. Just what you want for moving large amounts of material expeditiously and cheaply. Will do the work 50 to 100 per cent less than by any other power. Come and see us, or address:

THE BEST MANUFACTURING COMPANY, San Leandro, Cal.

JAMES C. JORDAN, President. JOSEPH A. LEONARD, Vice Pres. & General Manager.
H. G. PENDLETON, Secretary.

San Francisco & Suburban Home Building Society

Has located its office at the southwest corner of Jordan and Euclid avenues. Entrance No. 201 Euclid avenue, in the center of Jordan Park, one of the most beautiful and select spots in San Francisco.

JORDAN PARK

is bounded by California street, First, Point Lobos and Parker avenues and may be reached by the Eddy, Geary, California, Sutter and Sacramento St. cars.

After the great fire of San Francisco the "Society" resumed work in full force on Thursday morning, the 26th of April, and is ready to build homes for its customers more rapidly than before, being able to construct buildings at the rate of two or three per week.

The Society's mill and other general equipment is not seriously impaired and it has probably one of the largest organized forces of competent architects, millmen and builders on the Pacific Coast.

Applications for homes, etc., should be made to

JOSEPH A. LEONARD, General Manager.

Come to Los Angeles

WILL SELL YOU CHOICE RESIDENCE CITY LOTS AT FROM $300 TO $500 EACH ON ANY PAYMENTS YOU DESIRE IF ONLY SIX PER CENT PER ANNUM INTEREST IS PAID FIRST YEAR AND $6 A MONTH THEREAFTER. IF DESIRED AT END OF YEAR YOU CAN CANCEL DEAL AND RECEIVE BACK MONEY AND SIX PER CENT INTEREST.

TELEPHONES, SUNSET, MAIN 1604; HOME, 806.

RESIDENCE, NW. COR. KENSINGTON ROAD AND DOUGLAS STREET. HOME PHONE 4241.

M. L. WICKS
Real Estate---Mines
Room 128 Hellman Block
Second and Broadway
Los Angeles, - - - Cal.

To Lease—To Let

FACTORY SITES AND OFFICES:

250 feet on Eighth and Market street.
200 feet on Market.
200 feet on Myrtle street and Eighth street.
100x100 on corner of Twenty-first and Brush.
77½ acres on Tidal Canal and Fruitvale avenue.
Office rooms in SATHER BLOCK, Seventh and Market.
Lots for sale in 28 blocks in Alameda.

"THE BRUGUIERE COMPANY," "SATHER TRUST," owners. SATHER BLOCK, Seventh and Market street. Rooms 79 and 80 Oakland, or L. L. M. Salsbury, 968 Broadway.. Phone Oakland 4073 or 8636.

HARDWARE

NORVELL-SHAPLEIGH HARDWARE CO.,
Manufacturers and Distributers.
CAPITAL, $1,500,000.00
ST. LOUIS, MO.

Oakland Office: 622 EIGHTEENTH STREET. Telephone Oakland 4994.
Los Angeles Office: 217 and 218 BRYSON BLOCK. Home phone 3366.

COMPLETE STOCK—PROMPT SHIPMENTS. LOWEST MARKET PRICES.

NEW LOCATIONS. NEW LOCATIONS.

HAMBURG-BREMEN FIRE INS. CO.

OF HAMBURG, GERMANY

The United States Manager at New York has received a cablegram from the Hamburg office that funds will be promptly available to meet San Francisco losses upon adjustment.

RUDOLPH HEROLD JR., Genl. Agent.

Temporary Office—Southeast cor. 9th and Broadway, OAKLAND, CAL.

TEMPORARY OFFICE—

TITUS, WRIGHT & CREED

ATTORNEYS AT LAW,
Room 1010, Union Savings Bank Building,
13th and Broadway, Oakland.

THE NATIONAL MASTIC ROOFING CO.

Announces that its factory is uninjured, and is ready to furnish its products in any quantity, without any advance in prices
Main office at Factory at
Eighteenth and Wood Streets, Oak land
near 16th st Station.

KEROSENE

"AURORA BRAND"

FINEST TRY IT

UNION OIL COMPANY OF CALIFORNIA

SAN FRANCISCO, 16TH AND ILLINOIS STREETS.
OAKLAND, ROOM 58 BACON BLOCK.
TELEPHONE, OAKLAND 7346

NOTICE

Our office and salesroom have been equipped and are in working order. Large warehouses are in course of construction; nearly every train and steamer is bringing goods for us, we are accepting orders for delivery on arrival and can deliver many commodities immediately SUGAR, RICE, BEANS, SALT, SOAPS, RAMONA CANDIES, CANNED CORN, STRING BEANS, SALMON, SARDINES, GERMEA, MALT NUTRINE BUDWEISER BEER, PAUL JONES WHISKY, etc., etc., are in stock.

TILLMANN & BENDEL,
1001 Clay Street, Oakland.

STANDARD UNDERGROUND CABLE CO.

Pacific Coast Sales Department, Suite 94 95 Bacon Block, Oakland, Cal
Oakland Factory Stock and Equipment undamaged Large additional stock en route We can fill your orders promptly Bare Weatherproof or Rubber Covered Wires and Cables A B SAURMAN Manager.
Phone Oakland 7368

CLAREMONT OIL CO.

Permanent address 16th and Illinois Streets, San Francisco.

The Keystone Type Foundry

Is Open for Business at

304 Telegraph Avenue

Phone Oakland 7476.

GOODS ON THE WAY

All orders for Type, Presses, Cutters and general printing material filled quickly.

PACIFIC MUTUAL LIFE INS. COMPANY

CONSERVATIVE LIFE INS. COMPANY

For convenience of San Francisco policy holders, we have opened an office temporarily at 963 Hayes St., San Francisco (between Fillmore and Steiner Sts.). Premiums can be paid here, and information concerning policies cheerfully given. Every courtesy possible will be extended to our policy holders. Communications also can be addressed here.

EDWIN G. BATH,

NEW LOCATIONS

G W McNEAR, Oakland 7335,
PORT COSTA MILLING CO., Oakland 7335,
PORT COSTA WAREHOUSE AND DOCK CO.,
PORT COSTA WATER CO.,
THE MARINE INSURANCE CO, LTD, LONDON,
McNEAR & WAYMAN, GENERAL AGTS INS. DEPT., Oakland 7335.

are located in Union Savings Bank Building, Eighth floor

The extensive Warehouses and Docks of the Port Costa Warehouse and Dock Co, situated at Port Costa, with rail and water facilities for all parts of the country are open for general business Arrangements are being made to have one of the houses used as a Bonded Warehouse. For particulars apply as above.

Wm. Knapp & Co.

(INC.)

OF SAN FRANCISCO, IMPORTERS OF BOTTLERS SUPPLIES,

Cigar Labels and Bands

CALENDARS, ADVERTISING NOVELTIES, ETC HAVE OPENED TEMPORARY OFFICES AND ARE READY FOR BUSINESS AT

Cor. School and Champion Sts.

FRUITVALE, ALAMEDA CO.
PHONE VALE 1181.

Macbeth-Evans Glass Co.

LAMP GLASSES
PITTSBURG PA.
216 BLAKE BLOCK, OAKLAND, CAL.
SYLVESTER A BAKER.

M. J.

Brandenstein & Co.

OF SAN FRANCISCO ARE AT

476 7th St. Oakland.

M.J.B. Coffee

WHY?
and
TREE TEA!

WILL BE READY FOR DELIVERY VERY SHORTLY.

M. Schussler & Co.

INC

WHOLESALE JEWELERS.

Temporary Offices
1117 BROADWAY, OAKLAND

All employes please report.

Temporary Office

Pacific Surety Company

Surety Bonds and Plate Glass Insurance,

952 Broadway, Oakland

Clinton Day Architect

has office at present at

2747 Bancroft Way

BERKELEY. TELEPHONE 1981

NEW LOCATIONS

The Globe Grain and Milling Company

We're slightly damaged by fire, but have already commenced the work of reconstruction, bigger and better than before We have arranged to draw our supply of

"A1" Flour

from our other mills and will soon be ready to make the best flour on earth at our old mill, corner Chestnut and Montgomery streets, San Francisco, where mail should be addressed.

NOTICE

B. Hart & Brother

Formerly 9 and 11 Sansome st, San Francisco located at
TEMPORARY OFFICE:
Room 406
UNION SAVINGS BANK BUILDING
OAKLAND, CAL.

BY ORDER OF THE WORTHY MATRON OF OAKLAND AND OAK LEAF CHAPTERS, ALL MEMBERS ARE URGENTLY REQUESTED TO REPORT FOR DUTY AS SOON AS POSSIBLE.

MORGENEIER & DREW

Architect-Engineers.

Formerly at 40 California street, San Francisco Present office, 1086 Tenth avenue East Oakland. Business continues

---

LLOYD, GILBERT & ROBERTSON,

REPRESENTING

NATIONAL SURETY COMPANY
and
NEW AMSTERDAM CASUALTY COMPANY

Room 7, 1003½ Broadway.
Phone Oakland 29.

G. H. PERRY

ATTORNEY AT LAW
Temporarily at
472 ELEVENTH ST.,
OAKLAND.

THE PLUME AND ATWOOD MFG. CO
AMERICAN RING CO.
ROOM 216 BLAKE BLOCK,
OAKLAND, CAL.
GEO A BOOMER.

NOTICE

M. BLASKOWER COMPANY

temporarily located at
918 Broadway, Oakland

Dr. A. McNEIL

HAS ESTABLISHED AT

1068 Broadway

OFFICE HOURS, 1 TO 3 P. M.

Goodyear Rubber Co.

TEMPORARY OFFICES AT

443 Fillmore Street

SAN FRANCISCO, CALIF.

QUONG LUNG CO.
653 Jackson St.
Oakland, Cal.

NEW LOCATIONS

NOTICE

to Our Customers

OUR FACTORIES AND STOCK HAVE BEEN BUT SLIGHTLY DAMAGED, AND WE WILL RESUME BUSINESS AS SOON AS PRACTICABLE, WHEN NOTICE WILL BE GIVEN THROUGH THE PRESS. ALL COMMUNICATIONS SHOULD BE ADDRESSED TO 940 NORTH POINT ST, SAN FRANCISCO.

D. GHIRARDELLI CO.

F. A. Healy

and

McWilliams & Healy

formerly 303 California St.

Insurance
Commission
Contracting
Renting

Suite 7, Mungo Bldg.
Fillmore st. and Golden Gate ave.
San Francisco.

Spring Valley Water Co.

Request all their regular employes to report at once for duty at the office, 501 Hermann st., corner Church st.

CAMPBELL, METSON & CAMPBELL,

ATTORNEYS AT LAW,

1101 LAGUNA ST., SAN FRANCISCO AND 1274 FRANKLIN ST., OAKLAND, CAL.

Parcells Safe Co.

FOURTEENTH AND WEBSTER STS. OAKLAND
SMALL STOCK OF SAFES ON HAND PLACE YOUR ORDERS

Safe and Vault Inspection.
Opening and Repairs.

Pacific Construction Company

San Francisco office .....Ferry Depot
Oakland office . . 270 Bacon Building
Local and outside employes report at once

Hassell Audit Company

PUBLIC ACCOUNTANTS
ADJUSTERS—SYSTEMATIZERS
ROOM 28, BACON BLOCK
OAKLAN, CAL.

Walter Hoff Seely

AND

William Hopping Seely

will help you adjust your fire insurance, life insurance or accident

Insurance Claims

If you can't afford to pay for it, they will do it free. They used to be in the Crocker Building, but see them today in the Ferry Building, San Francisco. Inquire at Koster & Orear's news stand. Bring your policies if you have them.

McMENOMY'S Branch Meat Market

5014 San Pablo Avenue,
Oakland.
Free Delivery to all parts of the city and Berkeley.
Telephone Oakland 5014.

NEW LOCATIONS

PACIFIC TANK CO.

NATIONAL WOOD PIPE CO.

Formerly of 301 Market street, San Francisco are located at 518 Eleventh street, Oakland. Our mill is unharmed. We have a large stock of tanks on hand and are prepared to fill orders from stock. Mill will start as soon as permitted by military authorities.
ESTIMATES FURNISHED.

OFFICE OF

Gutte & Frank

FIRE AND MARINE INSURANCE
1253 BROADWAY, OAKLAND.
PHONE OAKLAND 1937.

OLNEY & OLNEY,
WARREN OLNEY,
WARREN OLNEY JR.
J. M. MANNOE JR.,
LOUIS BARTLETT,
WILLIAM H. GORRILL.
ATTORNEYS AT LAW, ARE LOCATED AT
1068 BROADWAY, OAKLAND, CAL.
ENTRANCE ROOM 2.

McMillan-Goodchild-Collins Co.

Dealers in Grain, Beans, Honey and California Products.
Formerly 132-138 Davis St., San Francisco, Cal.
Temporary Office
477 Eleventh St., Oakland.

SHREVE & CO.

Temporary office
for general information

2523 Pacific Avenue San Francisco

Mail address and general office
POST ST. AND GRAND AVE.

Western Sugar Refining Company

Temporary Office

569 Ninth Street

OAKLAND.

PATRONIZE CALIFORNIA MANUFACTURERS

Alpine Evaporated Cream

Can be secured.
Factory at Hollister only slightly damaged, and now running full capacity

Alpine Evaporated Cream Co.

Depot 922 Franklin st., Oakland.
All orders promptly filled.

Fred F. Hobbs Company

Merchandise Brokers, Agents.
Phone Oakland 6319.

Donald Y. Campbell Edward S. Fowler
CAMPBELL & FOWLER
JAMES M. KOFORD
Attorneys-at-Law.
Temporary Offices Oakland, 508 Broadway Phone Oakland 815 San Francisco 2513 Broadway, Phone West 1267

FIRE INSURANCE!

Edward. B. Haldan

462 California St., San Francisco.
Oakland Branch 370 Eleventh street.
Telephone 7827.

Fire insurance effected on property in San Francisco and elsewhere Your business is solicited.

Nathan-Dohrmann Company

AND

Dohrmann Commercial Company.

WILL RESUME BUSINESS AS SOON AS POSSIBLE.
TEMPORARY OFFICES ESTABLISHED

1090 Page Street

SAN FRANCISCO

NEW LOCATIONS.

Guy C. Earl

AND

William H.

Spaulding

ATTORNEYS AT LAW,
Room 1101 Eleventh Floor, Union Savings Bank Building,
OAKLAND, CAL.
Te. Oakland 2.

The John M. Klein Electrical Co.

Now at 106 Telegraph Avenue, Oakland Permanent location will be announced later.

Bowring & Co.

Shipping and Commission Merchants have established offices in the

ST. PAUL BUILDING

Corner of Twelfth and Clay Streets,
OAKLAND.
Rooms 326 and 327.

Pacific Coast Oil Company

OFFICE AND HEADQUARTERS,
1160 BROADWAY, OAKLAND.

THE

Paraffine Paint Co.

Temporary Main Office
UNION SAVINGS BANK BUILDING, OAKLAND.
San Francisco Branch
1306 POST ST.

Factory uninjured and prepared to fill orders at once for

P&B PAINTS BUILDING PAPERS READY ROOFING

MALTHOID ROOFING

Rosin Sized Papers and Deadening Felts.

DR. WILLIAM BOYES

Formerly San Francisco.
Now with Dr. Edwin Boyes
CENTRAL BANK BUILDING,
OAKLAND.

SUNSET PRESS

All employes report at temporary office, 514 Twelfth street, Oakland.

SAFES

Norris Safe and Lock Co.

NEW AND SECOND HAND SAFES AND FIREPROOF SAFES.

Temporary Office

904 Broadway

OAKLAND, CAL.

Large stock ordered from branch offices at Seattle, Portland, and Spokane Pier May 5th. All sizes Fire and kane, due at Pier May 5th. All sizes Fire and Burglar Proof Safes. Made by Hall's Safe Company, Cincinnati, Ohio, and other manufacturers.
Place your order now for first consignment. We will have the only available stock on the Pacific Coast.

Paul M. Nippert Co.

(Inc.)

GENERAL AGENTS
AETNA INDEMNITY CO.
GEORGE F. HATTON, ATTORNEY.

Oakland Office, 950 Broadway. San Francisco office 2815 Steiner St.

We are executing all forms of surety bonds the same as usual.
Contract Bonds a Specialty.

COXHEAD & COXHEAD

ARCHITECTS
Located in Studio of Douglas Tilden
1554 FRANKLIN ST., OAKLAND.
(Rear of 1554 Webster St.) and
2323 California St., San Francisco.

9,000,000 feet of

Lumber for Sale

at old price list of March 7, 1906.

Hogan Lumber Co.

First and Alice Sts., Oakland, Cal.

NEW LOCATIONS. NEW LOCATIONS.

STANDARD MOTOR CAR CO.

TEMPORARY OFFICES—
SAN FRANCISCO OFFICE—3844 CLAY.
OAKLAND OFFICE—421-423-425 11TH STREET.
Phone Oakland 3483.

EHRMAN BROS. & CO.

11th & Washington Streets, Oakland, Cal.

TO OUR CUSTOMERS.—Our stock, stores and offices having been destroyed by fire, we have taken TEMPORARY QUARTERS at the above address where we will be pleased to receive orders and fill same as soon as delivery of goods can be made by railroad and express companies

A full line of OPTIMOS, PIPPINS, PATHFINDERS and other brands are now in the depot Mail will also reach us at Mission San Jose, Cal

EHRMAN BROS. & CO.

We will announce our San Francisco address shortly.

L. EHRMAN

WITH EHRMAN BROS. & CO

STRAP IRON

TWO CAR LOADS IN TRANSIT

THE F. J. COOPER Advertising Agency

OF SAN FRANCISCO

WILL RECEIVE ITS MAIL AT THE TRIBUNE OFFICE, OAKLAND, UNTIL FURTHER NOTICE.

All papers carrying San Francisco advertising on our account please discontinue.

ARNSTEIN SIMON & CO.

Wholesale Woolens and Trimmings
SAN FRANCISCO

have established quarters corner Webster and 14th Streets,

OAKLAND

and expect to be ready for business about May 1st.

We Have a Large Stock of Woolens on the Way and Some in San Francisco

and will be able to attend to your needs very shortly. All EMPLOYES will please report to Maple Hall Oakland or to 1717 Jackson street, San Francisco, and leave their addresses Those needing assistance will be cared for.

Wm. F. Booth N. A. Acker

PATENT ATTORNEYS
Temporarily located
203 TELEGRAPH AVENUE,
Cor. Eighteenth St. Oakland, Cal.

J. J. HAVISIDE & SONS

SAFE MOVERS AND RIGGERS
Safes Recovered and Stored
10 MISSION STREET

John A. Roebling's Sons Co.

MANUFACTURERS
WIRE ROPE, ELECTRIC WIRES, WIRE NAILS, CLOTH, NETTING, ETC. HAVE LARGE STOCKS AT
Los Angeles, Portland and Seattle. Also large consignments arriving here Temporary office, 1116 Broadway. Phone Oakland 7410.

NEW LOCATIONS. NEW LOCATIONS.

YOUR CREDIT IS GOOD

WE WILL EXTEND A CREDIT OF

$250,000.00

TO OUR CLIENTS AND BUSINESS MEN OF SAN FRANCISCO ON THE PURCHASE OF

Oliver Visible Typewriters

STOCK NOW ON HAND

MAIN OFFICE—
907 Fillmore Street, San Francisco
Leave Orders with Smith Bros., Oakland.

FRED W. VAUGHAN W. G. CHAMBERLAIN

FRED W. VAUGHAN & CO.
PACIFIC COAST DEALERS.

No Interruption of Business

Neustadter Bros.

Announce to the Trade that they are in an excellent position to

IMMEDIATELY SUPPLY

From their PORTLAND HEADQUARTERS full lines of their well known brands of Men's Furnishing Goods including a large stock of blankets Orders solicited at our offices

908 Washington Street
OAKLAND

Neustadter Bros.

SPECIAL NOTICE—WE HAVE ESTABLISHED A SAN FRANCISCO SALESROOM AT 2508 FILLMORE STREET.

UNION PACIFIC RAILROAD IN SAN FRANCISCO

TICKET OFFICE In Ferry Building Ground floor near Southern Pacific.

FREIGHT OFFICE, 1757 Post street, between Webster and Buchanan

OAKLAND OFFICE, 44 San Pablo Avenue.

S F BOOTH General Agent Passenger Department.
C CLIFFORD, General Agent Freight Department.

California Iron Yards

SAN FRANCISCO.

We have expert Engineers, Riggers and Wreckers. Will remove safes and machinery or purchase entire ruins of buildings Address

412 MAIN STREET, SAN FRANCISCO, or 908 LINDEN STREET, OAKLAND

HENRY J. ROGERS.

NEW LOCATIONS. NEW LOCATIONS.

John Breuner Furniture Co.

Until further notice all orders for furniture, carpets, etc. will be filled by our Sacramento house. Arrangements will be made for taking customers to Sacramento, where selections can be made. Your orders will be filled at same rates as if buying in Oakland or San Francisco, including freight and cartage.

Address all orders to

JOHN BREUNER CO.
951 Eddy St., San Francisco
BEN BARNEY, 823 Isabella St., Oakland.

Metropolitan Life Insurance Company

We have practically an unlimited supply of coin and are prepared to meet all claims and other demands IN GOLD.

Eighteen thousand square feet of clear space has been leased in the JEFFERSON SQUARE BUILDING, 925 GOLDEN GATE AVENUE, where the PACIFIC COAST HEAD OFFICE, formerly Wells-Fargo Building, and the SAN FRANCISCO BRANCH OFFICES, formerly Callaghan Building, are OPEN FOR BUSINESS.

Head Office clerks report at once in person.

We have space to spare for Insurance Commissioner Wolf. He is invited to communicate with us.

FREDERICK F. TAYLOR, Assistant Secretary.

THE GUIDE

will be issued Monday, the 30th inst., from the office of the Oakland Journal (cor. Webster and 7th St., Oakland). Subscribers and advertisers will please leave new address at The Guide's Oakland Office upstairs,

843 Webster St., Cor. 7th.

Carriers report immediately.

Chas. R. McCormick & Co.

Wholesale Lumber and Shipping
SAN FRANCISCO
NOW LOCATED AT ST. PAUL BUILDING, CORNER TWELFTH AND CLAY STS., OAKLAND.

ALL EMPLOYES REPORT IMMEDIATELY.

The office of the

Mercantile Trust Company of San Francisco

is at its own premises,

464 California Street

Between Montgomery and Sansome streets,

San Francisco, Cal.

O'BRIEN & WERNER Architects

Temporary Offices
1350 McALLISTER STREET, S. F.
568 14TH STREET, OAKLAND
Notice of Permanent Location Later.

NEW LOCATIONS.

Westinghouse Electric & Mfg. Co.

Westinghouse Air and Traction Brake Co.
San Francisco office—1843 Fillmore St., near Bush St.
Oakland office—1115 Broadway.
Telephone Oakland 7482.
Address all mail to P. O. Box 616, Oakland, Cal.
NOTE—We will have a full stock on hand in a few days. Employes report at either office for assignment.
W. W. BRIGGS, Manager.

L. SCATENA & CO.

321-323 11th St.

WE ARE DOING BUSINESS AT ABOVE ADDRESS AND WILL BE PLEASED TO SEE OUR SHIPPERS AND CUSTOMERS AT ALL TIMES. WILL TAKE GOOD CARE OF YOUR CONSIGNMENT AS USUAL.

L. SCATENA & CO.

MATSON NAVIGATION CO.

OFFICE AT PIER NO. 10, (HOWARD ST. WHARF) SAN FRANCISCO
OAKLAND OFFICE WITH NATIONAL ICE CO., BROADWAY AND 2D ST.

Samuel Rosenheim
H. B. M. Miller

LAW OFFICES.
Blake & Moffitt Building,
906 BROADWAY, OAKLAND.
Telephone Oakland 7381.
555 Baker St., San Francisco.
Telephone West 991.

REDINGTON & CO.

Wholesale Druggists
Are temporarily located at
1262 BROADWAY,
OAKLAND, CAL.

DR. ARTHUR H. WALLACE

Formerly of San Francisco, is now located with Dr. C. F. Jarvis, 1008½ Broadway, Oakland.

GRIFFIN & SKELLEY CO.

DRIED AND CANNED FRUITS.
Formerly of 132 Market St., S. F., have established temporary offices at their cannery located at Emeryville, directly across the S. P. tracks from the race track.

W. V. STAFFORD

State Labor Commissioner

HAS ESTABLISHED HEADQUARTERS IN THE

New Tribune Building

LABOR UNION SECRETARY AND CONTRACTORS ARE INVITED TO COMMUNICATE WITH HIM.

The Paraffine Paint Co.

TEMPORARY OFFICES, 405-408 UNION SAVINGS BANK BUILDING, OAKLAND, CAL. FACTORY IS UNINJURED, ORDERS FILLED PROMPTLY. ALL OFFICE EMPLOYES REPORT TO NEW ADDRESS AS PROMPTLY AS POSSIBLE.

K. Deutsches Konsulat

I GERMAN CONSULATE
954 Clay street Oakland

North American Dredging Company

Formerly of Buckley Building, San Francisco, have opened offices at ROOMS 76-77-78 BACON BLOCK, OAKLAND, CAL.

Engineers and General Contractors
River and Harbor Improvements
R. A. PERRY, General Manager.

NEW LOCATIONS NEW LOCATIONS

WILLIAM H. DAVIS,
Attorney at Law

formerly located in Hohl Building, also in Pacific Mutual Annex, San Francisco, now has his office in rooms

33 and 34, Bacon Block
Oakland, Cal.

Northern Pacific Railway

HAVE OPENED THEIR OFFICE AT

1114 Broadway Oakland

WE ARE NOW READY TO DO BUSINESS. CALL AND LET YOUR WANTS BE KNOWN.

T. K. STATELER, Gen. Agt. Passenger Dept.
E. H. FORESTER, Gen. Agt. Freight Dept.

Arthur G. Nason & Co.

Formerly of Merchants' Exchange, San Francisco.

Representing
CONTINENTAL FIRE INSURANCE Company of New York.
NATIONAL UNION FIRE INSURANCE Company of Pittsburg.
EAGLE FIRE COMPANY of New York.
NORTHWESTERN F. & M. INSURANCE Company of Minneapolis.
PENNSYLVANIA CASUALTY Company of Scranton.
AMERICAN BONDING Company of Baltimore.

HAVE OPENED OFFICES

89-90-91 Delger Block, 473 Fourteenth Street
OAKLAND, CAL.

2017 SAN ANTONIO AVENUE, ALAMEDA.
2372 WASHINGTON ST., NEAR DEVISADERO, SAN FRANCISCO.

LOSSES WILL BE ADJUSTED AT OUR OAKLAND AND SAN FRANCISCO OFFICES.

Western Fuel Co.

Main Office:
340 Steuart Street, San Francisco

Oakland Office: First and Market Streets
Phone Oakland 818

Union Oil Company
OF CALIFORNIA

Headquarters of all departments located temporarily at plant—

16th and Illinois Streets
SAN FRANCISCO

including California Asphaltum Sales Agency, Union Steamship Co. and Claremont Oil Co.

Oil deliveries by Boat, Barge, Car or Tank Wagon promptly made as usual.

Oakland Office, Room 58 Bacon Block
PHONE OAKLAND 7346.

Farnsworth & Ruggles, Inc

TEMPORARY OFFICE 155 TOWNSEND STREET, SAN FRANCISCO. DRAYING AND RIGGING CONTRACTORS. SAFE AND MACHINERY MOVING.

Oakland Office, 958 Franklin St.

NEW LOCATIONS NEW LOCATIONS.

R. H. Chamberlain

On account of serious damage to the building and to accommodate the Oakland Bank of Savings, we have vacated the store formerly occupied by us, and are temporarily located just around the corner under the Chamber of Commerce.

N. W. Corner Twelfth and Franklin Streets

ENTRANCE ON FRANKLIN STREET.

IN EXPENSIVE

FLOOR COVERINGS

FOR TEMPORARY OFFICES.

A NEAT AND ATTRACTIVE INGRAIN CARPET.. 45c PER YD.
LINOLEUM.. ...55c PER YARD
A VERY LARGE ASSORTMENT OF DESIRABLE RUGS. PRICES ON THESE RANGE FROM.. ....$5.00 UP.

We are in cramped quarters and must reduce our large stock.

R. H. CHAMBERLAIN,
N. W. COR. TWELFTH AND FRANKLIN STREETS.

Baker & Hamilton

TEMPORARY OFFICE
2701 Pacific Avenue, San Francisco

We are now filling orders from our branch houses in Sacramento and Los Angeles. Large stocks of contractors' and builders' supplies on hand.

HUGHSON & MERTIN

TEMPORARY OFFICE,

3844 CLAY STREET
NEAR SCOTT.
SAN FRANCISCO

Chas. C. Moore & Co.

ENGINEERS

Temporary Offices:
417 FOURTEENTH STREET, OAKLAND, and
3100 WASHINGTON STREET, SAN FRANCISCO

Permanent offices now being arranged. Building in San Francisco. Notice later.

POLICY HOLDERS
Aetna Life Insurance Co.

"To our policy holders: Grace is hereby granted until July 1, 1906, for all renewal premiums payable on and after April 19, 1906, under Life, Endowment and Term policies of the San Francisco agency of the Aetna Life Insurance Company. C. E. GILBERT, Secretary."

Communicate with

E. H. Lestock Gregory, Gen'l Agt.

UNION SAVINGS BANK BUILDING, OAKLAND, TEMPORARY GENERAL OFFICES.
SAN FRANCISCO OFFICE, 1845 FILLMORE STREET.

Union Oil Company of California

Announces that it is prepared to supply a full line of refined oils including Gasoline, Kerosene, Engine Distillates, etc., Refinery at Oleum, Cal., not damaged—in full operation.

SAN FRANCISCO, 16TH AND ILLINOIS STREETS.
OAKLAND, ROOM 58 BACON BLOCK.
Telephone Oakland 7346.

THE JAMES H. BARRY CO.

ALL KINDS OF
PRINTING
A SPECIALTY OF
BRIEFS AND TRANSCRIPTS.
We Have Electricity. 2146 Center St., Berkeley. Phone Berkeley 186.

NEW LOCATIONS NEW LOCATIONS

Great Northern Railway

GREAT NORTHERN RAILWAY

Temporary Office
FOR
Freight and Passenger Business
AT
952 Broadway
OAKLAND, CAL.
G. W. COLBY, GENERAL AGENT.

ALL USERS OF
Tin Cans and Packages
can be supplied by and are requested to send their address to
AMERICAN CAN CO.
Temporary Office—FIRST AND FILBERT STS., OAKLAND.
Telephone Oakland 491.

OFFICES OF
Holbrook, Merrill & Stetson,
Seventeenth and Willow Streets
Oakland, Cal.

816 to 824 North Los Angeles St., Los Angeles, Cal.
1901 Van Ness Avenue, San Francisco.

Send all orders and letters to Los Angeles or Oakland, Cal.

"Somewhat Disfigured but Still in the Ring"
Sherwood & Sherwood

are prepared to serve you from stock arriving and in transit.
The fire has destroyed some stock, but every steamer and train, almost, have consignments for us, of

J. H. CUTTER WHISKIES, SCHLITZ MILWAUKEE BEER, KEYSTONE MONOGRAM RYE, BURKE'S PORTERS AND ALES, DEWAR'S SCOTCH, COLMAN'S MUSTARD, CROSS & BLACKWELL'S GOODS, ETC., ETC.

Sherwood & Sherwood

Present Address
524 Thirteenth Street
OR P. O. BOX 506 OAKLAND, CAL.
FORMERLY: 212-214 MARKET STREET, SAN FRANCISCO.

Burlington Route

Temporary Office
1071 Broadway
OAKLAND

All freight and passenger business will be conducted from this office until further notice.

W. D. SANBORN, General Agent.

TEMPORARY QUARTERS
Russo-Chinese Bank
WITH IMPERIAL RUSSIAN CONSULATE
[illegible] STREET, SAN FRANCISCO.

NEW LOCATIONS

J. C. WILSON
Stocks and Bonds

Information on all investment securities
San Francisco: 2171 Pacific Ave.
Oakland: 561 Hobart St.
Phone Oakland 3663

Langley & Michaels Co.
Wholesale Druggists
207 Blake Block, Oakland.
S. P. Warehouse, 2d and Townsend Streets, San Francisco.
Phone Oakland 7325

PACIFIC COAST BORAX COMPANY
Manufacturers of
20 Mule Team Borax Products
Have opened offices at
Room 50, Bacon Block, Oakland.

GARCIA & MAGGINI
Until San Francisco location cleared
Are open for business at
314-316 ELEVENTH STREET,
OAKLAND, CAL.

DOMOTO & CO.
1317 26th Ave.
Oakland.

Payot, Upham & Co.
Temporary Offices:
777 BACON BLOCK, OAKLAND, CAL.

We have 50 cars of stationery here and on the way. We are ready to resume business at once in San Francisco.

Loose Leaf Ledger Outfits and Office Furniture
here and on the way.

We are prepared to handle orders for printing and office supplies at once. Write us at above address if you wish a solicitor to call on you in San Francisco or Oakland.
Will notify in these columns as to San Francisco address within five days.
All customers can remit to 777 Bacon Block, Oakland, Cal.

EMPLOYES MAIL THEIR ADDRESSES TO US AT BACON BLOCK.

Pinkerton's National Detective Agency
Have opened temporary offices at 1264 Franklin street, Oakland, Cal., and are prepared to furnish detective service as usual; also uniformed watchmen, both day and night.
PHONE Oakland 6763
SAN FRANCISCO: 1105 O'Farrell St. Phone East 3639

Drummer's Sample Rooms
at FORESTERS' BUILDING, corner THIRTEENTH and OAK.

Peyton Chemical Co.
TEMPORARY ADDRESS
New Tribune Building
Room 14.
Oakland, Cal.

Shreve & Company
San Francisco
announce that their store and factory will resume business immediately and orders will be promptly filled for jewelry, watches, clocks, silverware and plated ware. Customers' repair work upon watches and jewelry is saved from destruction in the fire which consumed their store and factory and will be delivered as soon as taken from the vaults.
Correspondence solicited. Address
Post Street and Grant Avenue
until further notice.

HENRY A. SCHULZE
ARCHITECT.
San Francisco headquarters with J. A. FOLGER & CO., corner of Spear and Howard streets, office northwest corner Twentieth and Telegraph avenue.

L. E. WHITE LUMBER CO.
TEMPORARY OFFICE [illegible] STREET, OAKLAND, CAL.

OAKLAND TRIBUNE

Only Oakland Newspaper That Publishes Associated Press News

BIG BUILDINGS LEFT STANDING IN SAN FRANCISCO

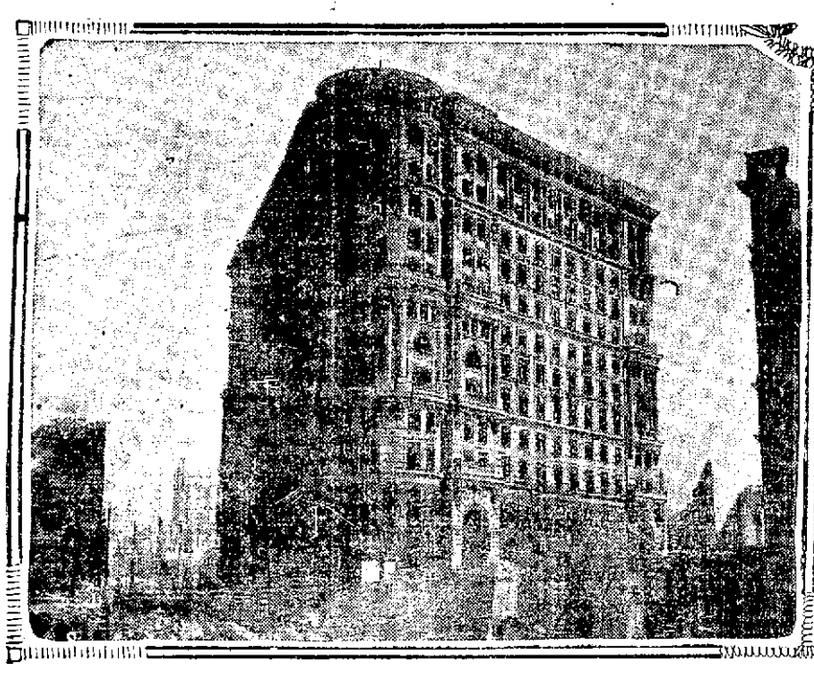

THE FLOOD BUILDING, CORNER OF POWELL AND MARKET STS.

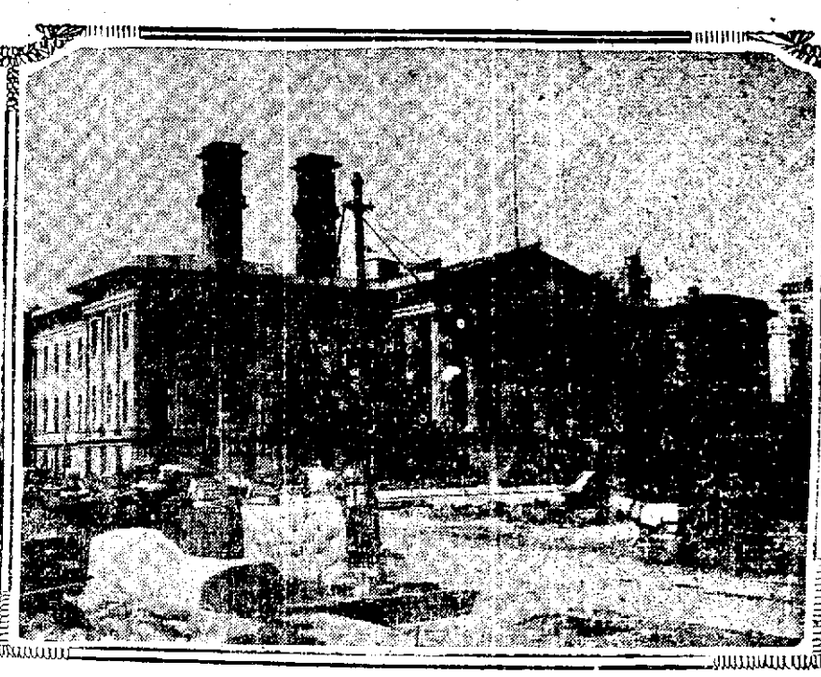

THE UNITED STATES MINT, CORNER OF FIFTH AND MISSION STS.

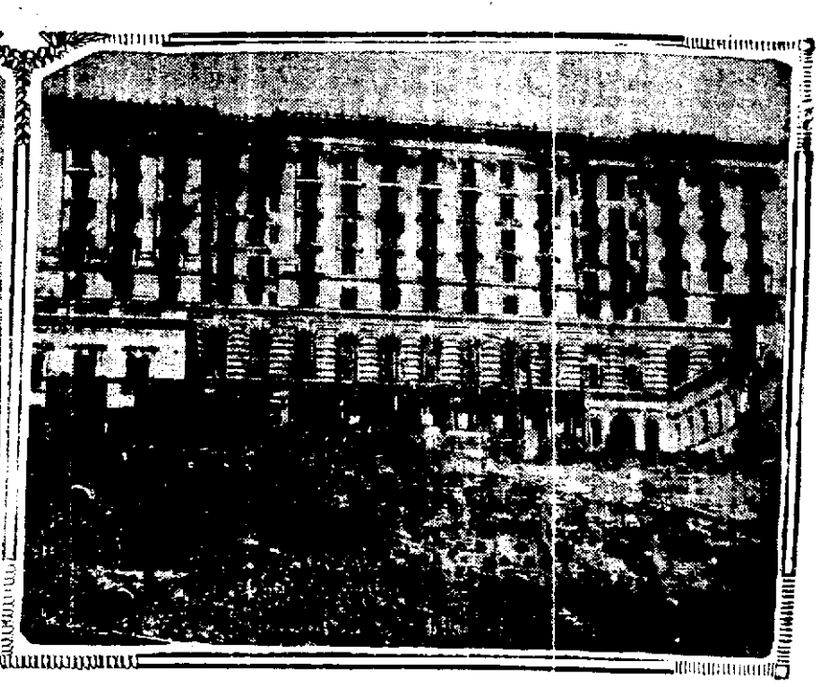

THE FAIRMOUNT HOTEL ON NOB HILL, WHICH WAS TO BE COMPLETED THIS SUMMER.

PLAN BIG STRUCTURES FOR SAN FRANCISCO

SAN FRANCISCO, April 29.—The spirit of the pioneers is not dead in the breasts of the men who built one San Francisco and are ready to build another. The mysterious terrors of earthquake cannot destroy their faith in the city by the Golden Gate; the smoke from the ruins of the Western metropolis cannot smother their civic pride. Backed by assurances of unlimited support from Eastern capital, the substantial men of the West will throw their own millions into the mighty work of raising a new city even before the fires that devastated the old have ceased smouldering.

With credit unimpaired, San Francisco faces the future. Her real estate values will remain firm and will not be slaughtered and demoralized for the benefit of heartless speculators. Business and professional men of all callibres will work shoulder to shoulder, pooling their interests wherever combined effort is more powerful than individual.

MUCH CONFIDENCE.

There is no lack of confidence. Great steel frames will immediately begin to climb skyward, and within a year, perhaps sooner, buildings that will be genuinely fireproof will rise all along the principal streets of the business district.

A number of buildings can be restored, but where there is the least suspicion that they are unsafe they will be demolished. Property owners whose buildings were ruined will rebuild without delay, and many wealthy holders of real estate will proceed forthwith to improve their property.

Mrs. Herman Oelrichs of New York has agreed to repair the Diablo building, and to build again on the site of the Crossley. She and her sister, Mrs. W. K. Vanderbilt Jr., have also stated that they will put up solid office structures on their valuable Montgomery-street property.

Thomas Magee, one of the wealthy real estate men of the city, will start for New York on May 1st to complete arrangements for the erection of a twelve-story steel building on Market street, just above the Mutual Bank building. He applied for to-day, and was granted, a permit for a twelve-story steel structure, the first to be taken out.

THE EMPORIUM.

The Emporium, San Francisco's largest department store, will resume business on a large scale next week. A temporary structure will go built at the corner of Post and Van Ness avenue.

A few hotels and the Fairmont Hotel will be open for business. The Law Brothers have already begun the work of removing the burned woodwork, and will be delayed in their original plans for opening the hotel only about three months.

In two weeks seven floors of the new Mutual Bank building, which was in course of construction at the time of the disaster, will be filled with offices. The three top floors will soon be completed for use.

Capitalists are not in the least discouraged or disheartened. Said James D. Phelan, chairman of the finance committee and multi-millionaire:

"Before the earthquake I was asked by certain capitalists to erect a large hotel on the site of the Palace building at Market and O'Farrell streets. Since the disaster the proposition has been renewed and is on foot. This shows most decidedly that there is no lack of faith in the future of the city."

DUTY IS WELL DONE

SAN FRANCISCO, April 29.—With a diligence and care that has kept them obscured from notice, the members of the Emergency Hospital staff have labored with untiring effort among the sick and helpless since the very moment of the earthquake that laid the greater portion of San Francisco in ruins. They have gone about their work exclusive of the other departments of the city government and an organization has been effected whereby all of the city's needy who have come to their notice have been made comfortable. Thousands have been fed; hundreds have been treated in the improvised hospital and other hundreds have been sent to shelter in homes provided through the system of the service.

And just when the organization was almost complete and everything was in fine working order, Doctors Ward and Cowan of the Board of Health—mostly Regan—appeared at the Park Hospital and took command of the institution. Heads of departments were deposed and the entire commissary was placed under the supervision of a paid force.

The men of medicine who had worked since that fateful Wednesday morning were superseded and their places distributed to others. These doctors had left their homes and their offices to burn that they might hasten to succor to the sick, the injured and the dying. Every hour of the time since the quake, they have labored and have earned a debt that San Francisco will find hard to repay.

WHEELS MOVING

SAN FRANCISCO, April 29.—W. S. Babcock of the special committee of wholesalers, at the committee meeting yesterday, said he had met these gentlemen of Oakland, and that to a man they had told him it had not been their intention to leave San Francisco. They had said to him: "We are in San Francisco now, though we happen to have temporary offices in Oakland, and even those temporary offices will be abandoned when we are in a position to put up temporary structures in San Francisco."

To meet this latest situation he had conferred with the Southern Pacific and Western Pacific Systems, and the managers of these lines had agreed to give the use of all idle property in the vicinity of their terminals for this purpose.

COAL OIL STOVES.

Mayor Schmitz said that the proposed use of coal-oil stoves in houses was, according to those who should know, highly undesirable and dangerous, and for that reason he would issue an order that they would not be tolerated.

It was decided that Mr. Spreckels' committee on lighting should draft an ordinance, which would be submitted to the supervisors for approval, setting forth the conditions and the cost of restoring light and heat, either by means of electricity or gas, in dwellings.

$3,000,000 IN TREASURY.

Mr. Ruef made the announcement that the treasury of the city had been established at the Western National Bank, corner of Powell and Market streets, which had assumed the municipality the use of its vaults; that there was in the treasury $3,000,000.

P. H. McCarthy of the Building Trades Council was applauded when he told the committee that not only would the men of the building trades work without any raise in wages, but that they would make no extra charge for work done in overtime, nights, Sundays or holidays.

WARNING ABOUT GARBAGE.

Mr. Glass of the telephone company said that the people, evidently through a misapprehension, were depositing garbage in the manholes of his company, which might result in great detriment to the health of the community. A warning to the people was ordered published.

At the suggestion of Rudolph Spreckels, who pointed out that the free use of the United Railroads Company's cars was resulting in much unnecessary sightseeing, whereas it had been the intention that the cars should only be used by those whose business called them here and there about the city, it was moved and adopted that beginning yesterday, and until further notice, the company should charge fares as usual.

CARFARES FOR RELIEF.

Mr. Mullally of the United Railroads said he would be glad to follow the direction of the committee if it was understood that the collections thus made should be turned into the relief fund.

It was announced that Garrett McEnerney was to meet the Board of Supervisors this afternoon for the purpose of establishing relations between the Board and the committee, and the meeting adjourned after Mayor Schmitz had said that there would be no further meetings at Fort Mason, and that the next meeting of the general committee would be held on Monday morning at the usual hour.

NAPA RESUMES COMMUNICATION

NAPA, April 29.—Telegraphic communication with Oakland and with San Francisco through Oakland, was resumed in Napa yesterday for the first time since the earthquake a few days ago.

The City Council of Napa met today and appointed the following six inspectors to determine the condition of the foundations, walls, chimneys and electric wiring in business houses and residences of Napa: E. W. Doughty, T. B. Simpkins, E. A. Wright, C. T. Clark, W. H. Jordan and C. E. Gibson.

The inspectors and the City Board of Health have already pronounced unsafe the City Hall, the Christian Science Church, the Revere Hotel, the McElhiney brick building on Coombs street and the Hayes Theater building. These buildings will all be repaired by the owners of the property.

The Napa County Bankers' Association, composed of bankers of Napa, St. Helena and Calistoga, met here this morning. They found that the banks of the county are in good condition, and decided to open their doors for business next week. It is probable that, for a few days, only small payments will be made to depositors. It was practically decided that hereafter the banks will be open from 10 a. m. to 3 p. m.

ST. MARY'S IS TO BE REBUILT

SAN FRANCISCO, April 29.—The patients of St. Mary's Hospital, conducted by the Sisters of Mercy, have been temporarily provided for at the Providence Hospital, Oakland, but the Sisters have no idea of discontinuing their work in San Francisco.

Long before the fire they had realized that their old quarters at First and Brannan streets had been outgrown, and it was their intention to erect a modern hospital, for which a site was purchased at Fulton and Schrader streets.

In two large houses on the site they have erected an emergency hospital, where eight sisters and twenty-five trained nurses, together with the medical and surgical staff, under the direction of Dr. T. E. Bailly, are prepared to attend all cases. In the adjoining vacant lot tents have been erected, and it is estimated that there is room for 200 patients.

Mayor Mott was notified this morning that the Austro-Hungarian consul of San Francisco has temporarily established his headquarters at 958 Clay street in this city. The place will be under the care of Acting Consul Karl Ring de Rocas.

TO DUMP ALL GARBAGE IN SEA

SAN FRANCISCO, April 29.—The removal of the garbage of the city is taxing the energies of Thomas Eagan of the Board of Public Works, and he announces that tramways will soon be in operation to Mission-street pier No. 2, where the refuse will be loaded on the barges which will be emptied at sea.

People, however, not satisfied with having their garbage removed free of cost, are taking occasion to throw in all sorts of debris with the garbage proper, and steps are to be taken by him to refuse to take it from people who do not observe the usual rules regarding the use to be made of garbage cans.

Under the supervision of this department, 500 plumbers are at work making temporary repairs.

BANK THANKS MILITIA.

The Metropolis Trust and Savings Bank, 1130 Eddy street, sent a letter to Governor Pardee today thanking the headquarters and staff officers and men of the Second Brigade, N. G. C., through him, for the protection they had given the bank. The management declares that it would not have considered its valuable books and papers, as well as those of its customers, safe, had it not been for the military protection afforded by the brigade in question.

MANY SWORN IN AS POLICEMEN

SAN FRANCISCO, April 29.—Nearly 400 men were sworn in as special police officers by Judge Hosmer at 2052 Sutter street yesterday afternoon. Judge Hosmer was acting on the request of H. U. Brandenstein, a well-known lawyer, who in turn was acting under authority of an order signed by General Funston under date of April 26, in which all troops in the regular service are instructed to recognize the members of the citizens patrol as having full police authority.

General Funston's order sets forth that General Koster, of the National Guard, has issued a similar order. Brandenstein was not in the city today and Attorney Harris was acting for him. Harris stated that the plan contemplated a patrol force of 2500 men. The city has been divided into thirty districts and the men are to patrol within the districts in which they live. Each man is given a star and number, with a card setting forth that he has regular police authority.

Mayor Codd of Detroit has asked Governor Pardee to locate the whereabouts of Miss Lillian Proffer, formerly of 1035 Golden Gate avenue, San Francisco.

L. & L. GLOBE INS. CO. NEEDS NO HOME MONEY

Insurance Commissioner Wolf has received the following telegram on insurance matters from the Liverpool and London and Globe Insurance Company, which has 2,000 policies on San Francisco property in the sum of four or five millions:

"Our home office is providing funds to meet San Francisco's losses and we do not expect it will be necessary to call upon our United States funds in the least degree."

TYPE WRITERS

WE CARRY THE FAMOUS
Oliver Visible
and a Big Assortment of
Second-hand
SMITH PREMIER
REMINGTON, YOST
Together with a line of everything in
SUPPLIES

SMITH BROS.
13th near Broadway

WRITERS

ASSURES PUBLIC LICK APPARATUS IS SAFE

SAN JOSE, April 28.—W. W. Campbell, Director at Lick Observatory, issued the following statement today:

"On Wednesday, April 18, a message addressed to the Associated Press, written by Astronomer Tucker, in charge, was sent by bicycle messenger to Berkeley, California, to the effect that the buildings and instruments of the Lick Observatory did not suffer damage from the earthquake. This message was put on the wires by the Associated Press Thursday, April 19, and appeared in some papers of the 20th. Telegrams and letters from this and other countries indicate that the message was not generally seen. I take pleasure in repeating that no damage was done on Mount Hamilton.

(Signed) W. W. CAMPBELL,
Director.

SAFE

Our Goods | Our Building | Our Prices

In our Big Store for Men nothing was damaged by the catastrophe. Our stock is unimpaired and we have just received a shipment from Chicago of

READY-TO-WEAR SUITS for MAN, YOUTH or CHILD
$12.50 to $25.00

LITTLE SUITS FOR LITTLE MEN
$3.50

We Handle Only the Famous
Miller-Made Garment

M. J. KELLER CO.
1157-59 WASHINGTON STREET